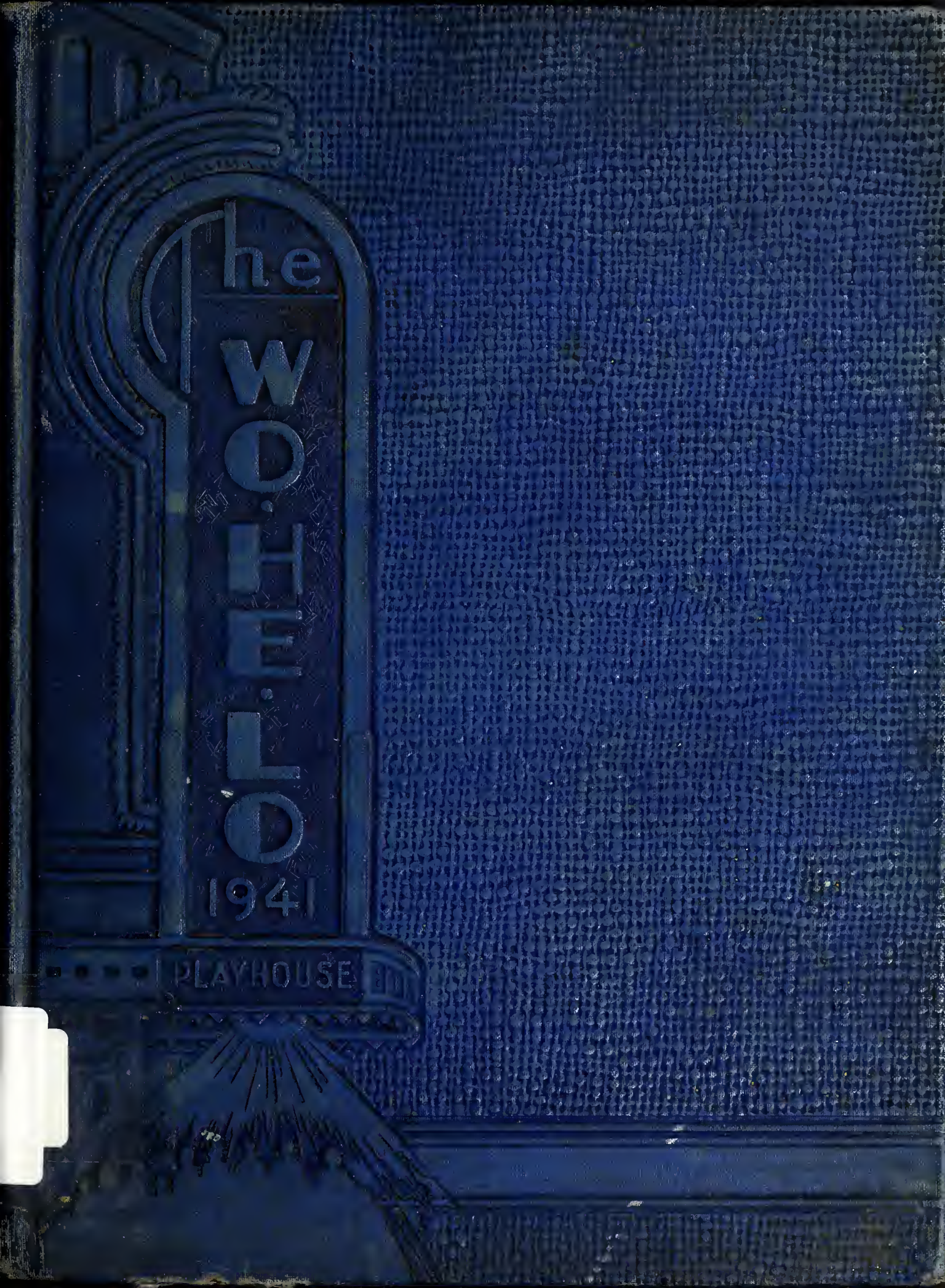
The World
1941
PLAYHOUSE

S2196

E.C.C.C.
BURTON LIBRARY

TH 1016-A 2

Donated by
Carol and Ovid Vickers

HAMILL DRUG STORE
DECATUR, MISS.

MR
Wolfe to
1941
C.3

52196

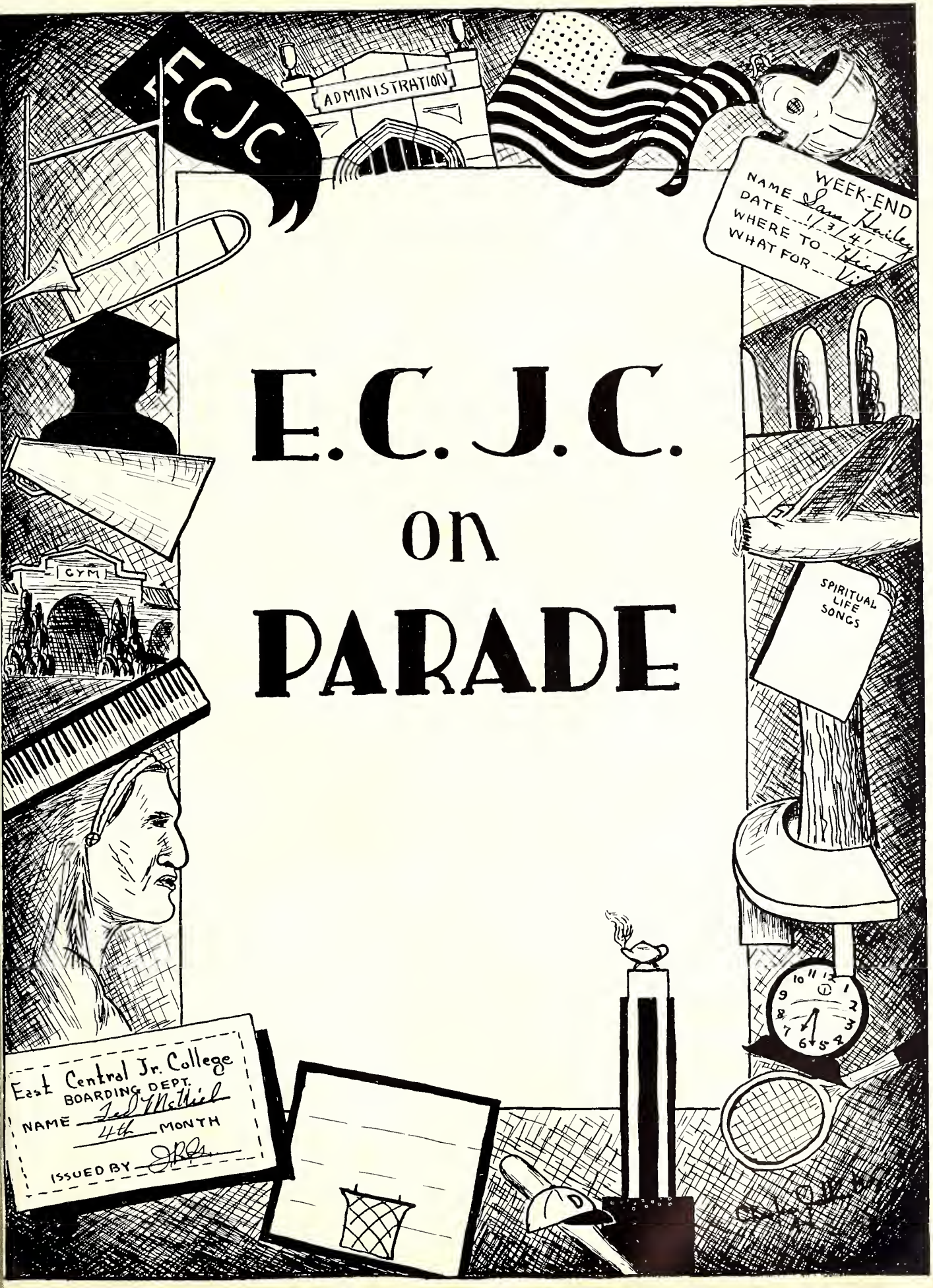

E.C.J.C. on PARADE

Presenting

The

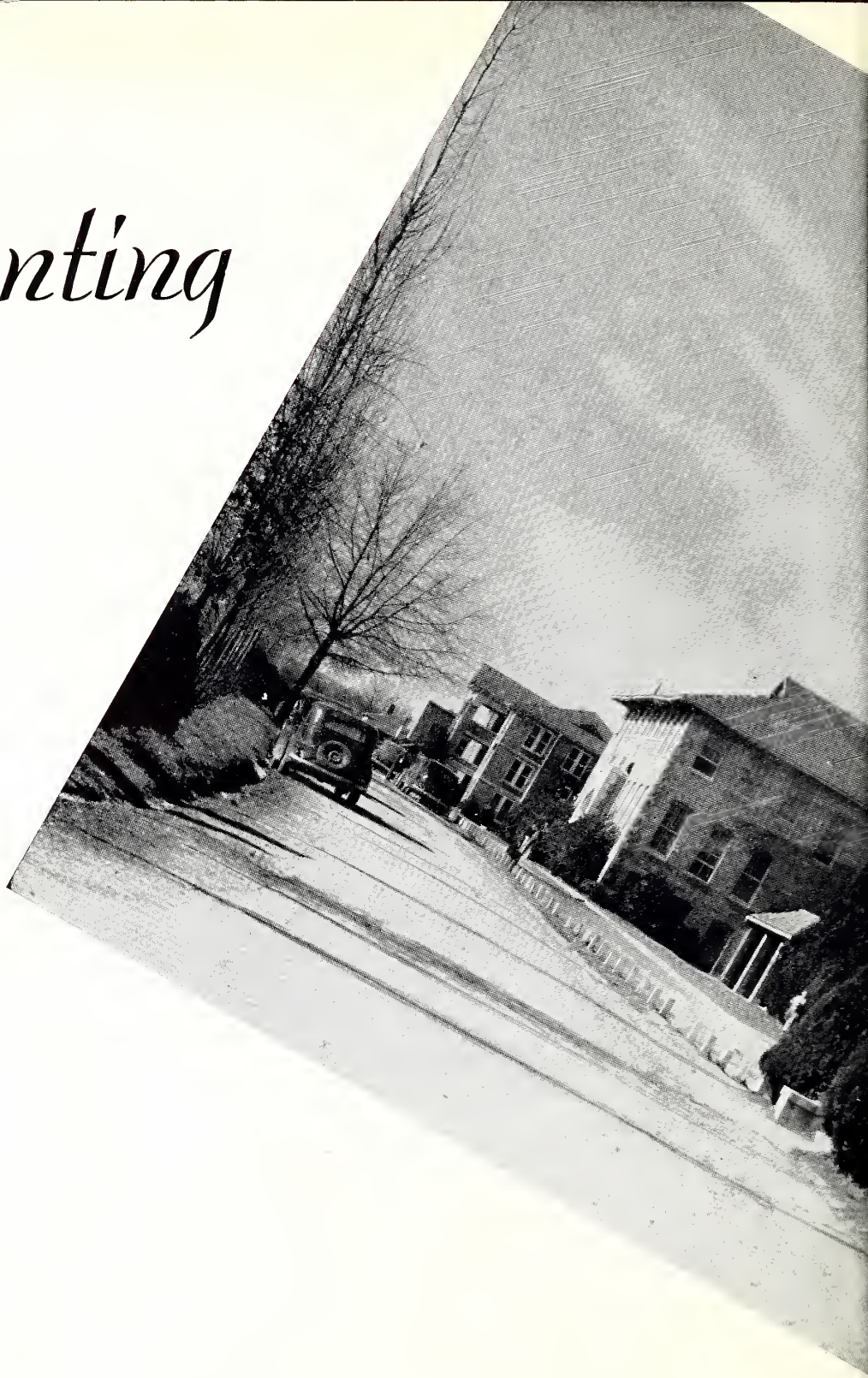

Wo-He-Lo

1941

Copyright 1941

OLEN SMITH, Editor
DAVIS GARY, Business Manager
SAM HAILEY, Business Manager

Published by

Sophomore Class
East Central Junior College
Decatur, Mississippi

PROLOGUE

Critics, hark forward! noble
game and new;

Students of E. C. J. C. come
now full in view;

And in this humble sketch,
we hope you'll find

Some emanations of a noble
mind;

Some little touches, which,
tho' void of art,

May find perhaps their way
into your heart.

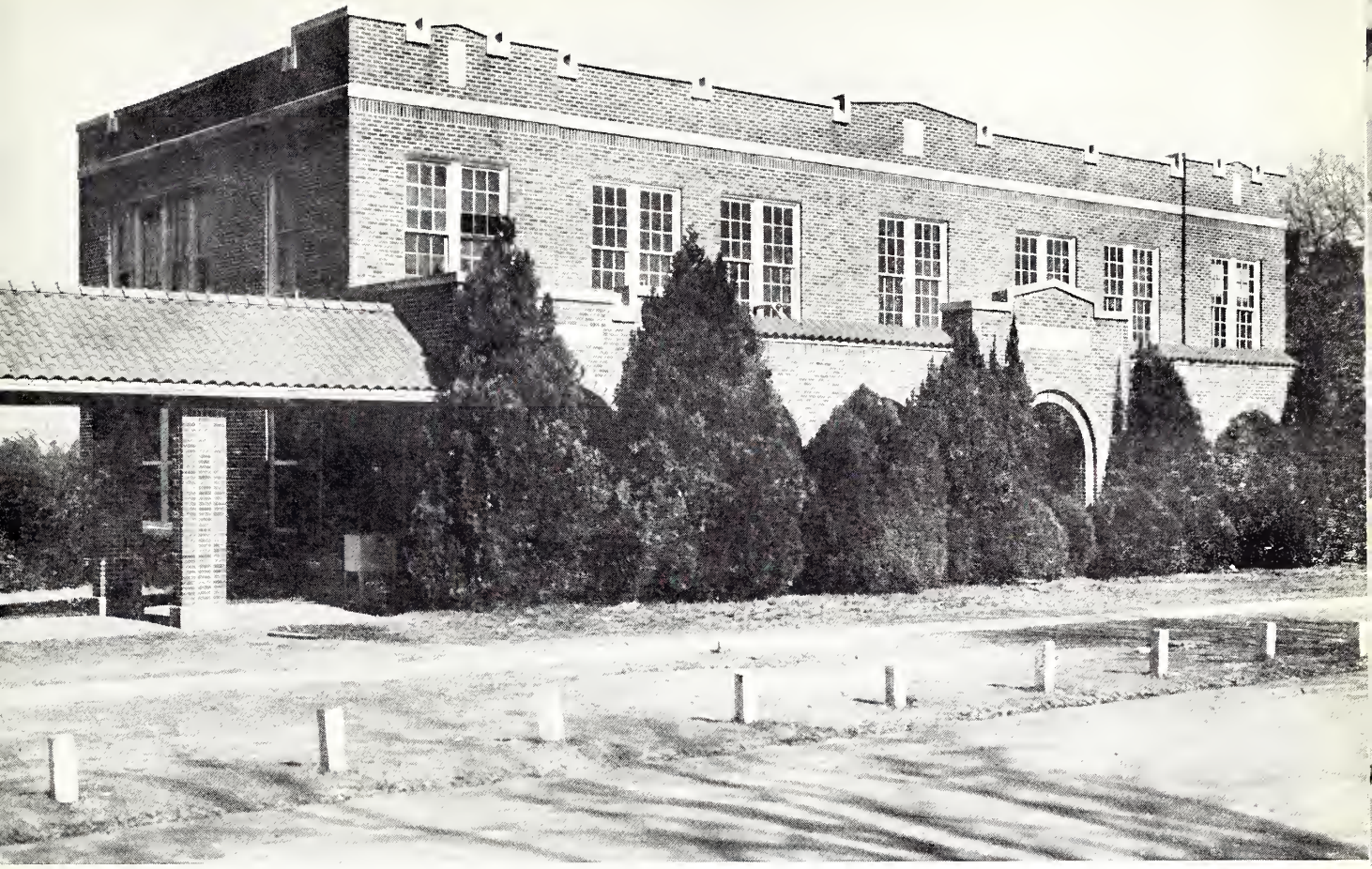

PROGRAM

ACT I—ADMINISTRATION

ACT II—CLASSES

Scene 1—Sophomore Class

Scene 2—Freshman Class

Scene 3—High School

ACT III—FEATURES

ACT IV—ACTIVITIES

ACT V—ATHLETICS

ACT VI—CAMPUSOLOGY

ACT VII—ADVERTISEMENTS

Dedication

To one who has loved E. C. J. C. through many years of loyalty and devotion—to one who has a sincere interest in those she graciously guides and directs—to one with all these endearing qualities, possessed with an unusual understanding of youth and its problems—to this ONE it is only fitting that we dedicate this, the fifth volume of the WO-HE-LO, to

MRS. J. L. JACKSON.

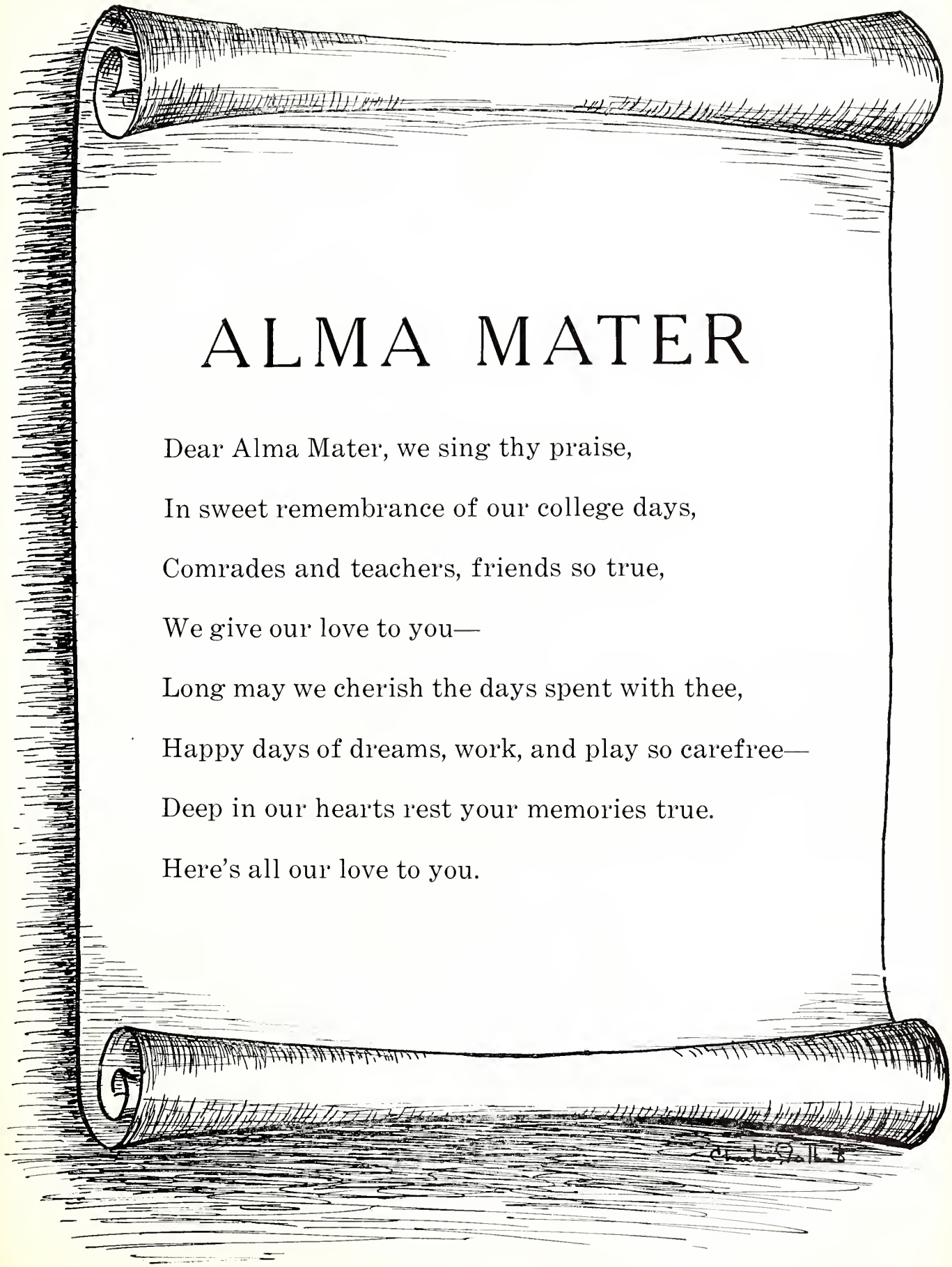

ALMA MATER

Dear Alma Mater, we sing thy praise,

In sweet remembrance of our college days,

Comrades and teachers, friends so true,

We give our love to you—

Long may we cherish the days spent with thee,

Happy days of dreams, work, and play so carefree—

Deep in our hearts rest your memories true.

Here's all our love to you.

Board of Trustees

NEWTON COUNTY

W. C. MABRY, President
E. M. SMITH, Secretary
L. E. VIVERETTE
M. CARSON
J. M. THAMES
F. S. SMITH

NESHOBA COUNTY

J. A. McDONALD
ALBERT UNDERWOOD
W. A. WINSTEAD, Supt.
O. L. WOODS
G. L. SANSING
W. D. GILLIS

SCOTT COUNTY

L. C. JONES
JOHN WALLACE
J. KNOX HUFF
MACK WEEMS, Supt.
DR. W. F. JOHNSON
A. T. COOPER

LEAKE COUNTY

J. H. HAMILTON
BRYAN BARNETT
FOREST MUNDAY, Supt.
E. C. EDWARDS
L. A. FAULKNER
L. B. TOWNSEND

WINSTON COUNTY

JULIAN CUNNINGHAM, Supt.
CLAUDE RICHARDSON
O. H. CRAIG
I. W. HORTON
R. B. YARBOROUGH
EARL WOODWARD

The Admin

Board of Supervisors

NEWTON COUNTY

MARSHALL STAMPER
T. T. THAMES
W. H. DAVIS
J. H. EZELL
E. E. WOODHAM

NESHOBA COUNTY

A. E. DEES
W. T. COLE
R. J. BREAZEALE
C. H. HARBOUR
UHL WALTON

LEAKE COUNTY

KELLY ROBERTS
HERMAN MURPHY
J. R. LANGSTON
H. O. HALEY
HERBERT BROOKS

SCOTT COUNTY

J. J. FOUNTAIN
HARVEY JONES
E. M. DAVIS
N. B. RUSHING
L. J. LANG

WINSTON COUNTY

B. M. McCULLY
CLAUDE RICHARDSON
W. O. KIRK
E. H. BOSWELL
W. E. WOODWARD

istration

Our President
DR. L. O. TODD

CAPTAIN "PAT" WILSON
Dean of Men

MRS. J. L. JACKSON
Dean of Women

C. R. JOHNSON
Vice-President

SARA HILLMAN
Secretary

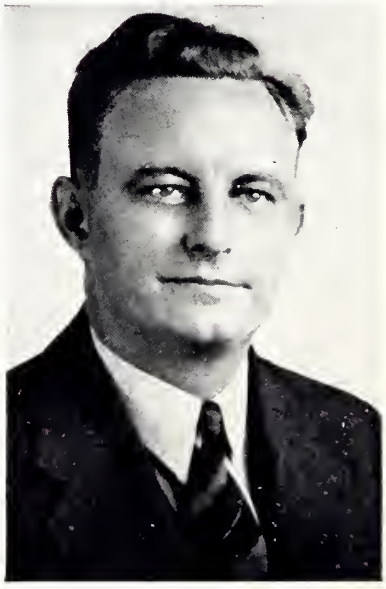

J. R. GIPSON
Business Manager

The Faculty at Ease

Mr. Walt and Miss Stella

Fay and Myrtle

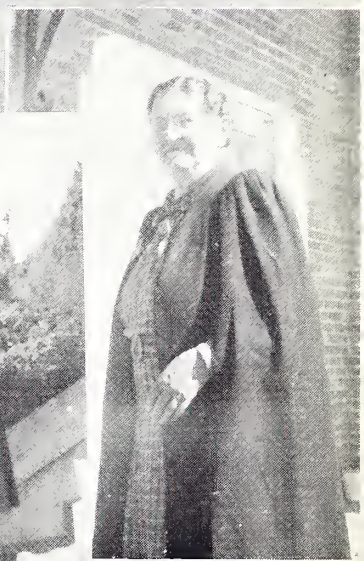

What'cha hiding from?

Aunt Minnie

Miss Janie

Mr. Rip and Mr. Mac

The Three Musketeers

Let the kick fall where it may

Mom and the God-mothers

The Faculty

JOHN W. EAKES - - - - - - - - - *History*
Education, B.S., Mississippi College.

MABEL L. HENDRIX (No picture) - *Home Economics*
A.B., Maryville College, Maryville, Tennessee; M.S. in H.E., University of Tennessee, Knoxville.

NELL SULLIVAN - - - - - - *Home Economics*
B.S., Mississippi State College for Women; M.A., University of Tennessee.

WALTER SULLIVAN - - - *Botany, Athletic Staff*
M.A., Louisiana State University; B.S., Louisiana State University.

ELISE McCALLUM - - - - *Physical Education*
B.S., Millsaps; M.A., Peabody.

ROBERT N. FLINT - - - - - - - *Agriculture*
B.S., Mississippi State; M.S., Mississippi State.

FANNIE WHITE - - - - - - - - - *Dietician*
Certificate in Home Economics and A.B., Bienan College, Gainsville, Ga.

GEORGE W. WEBB - - *Social Science and Geography*
B.S., Peabody, Tennessee; M.A., Peabody.

ZELLE WEEMS - - - - - - - *Social Science*
B.A., M. S. C. W.

JOHN B. McCONAUGHY - - - - *Social Studies*
B.A., M.A., University of Alabama; Candidate for Ph.D., University of Chicago.

MRS. JANIE SULLIVAN - - - - - *Education*
B.S., Mississippi Southern College; M.A., University of Alabama.

At Work

MRS. W. W. NEWSOME - - - - - - - *English*
B.A., Mississippi State College for Women; M.A., University of Miss.

J. BRYCE SARDIGA (No picture) - - - - *Commerce*
B.C.S., Ewing, Illinois; Ped.B., Central, Indiana, B.S., Susquehanna, Pennsylvania, M.A., Hardin-Simmons, Texas, D.C.S., Temple, Washington.

MRS. W. P. WILSON - - - - - - - *Commerce*
B.S.C., Bowling Green Business University.

ETHEL BURTON - - - - - - - - - *Librarian*
B.A., Howard College.

FRANK M. CROSS - - - - - - - - *Chemistry*
B.S., Millsaps; M.S., Emory University.

MYRTLE MAULDIN - - - - - - *French, Music*
B.A., B.S., Music, Mississippi State College for Women.

C. C. DEARMAN - - - - - - - - - *Mathematics*
B.S., Mississippi Southern College; M.A., University of Mississippi.

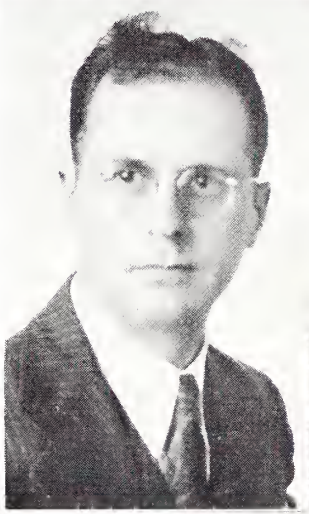

SARA W. DEARMAN - - *High School Chemistry*
B.S., Mississippi Southern College and B.S. in L.S., Louisiana State University.

LEON EUBANKS - - - *English and Dean of Men*
B.S., Mississippi Southern College; M.A., University of Mississippi.

FAYE COATES - - - - - - - - - - *English*
B.A., University of Alabama; M.A., University of Alabama.

R. P. JAMES - - - - - - - - - - - *Band*
B.A., Mississippi College.

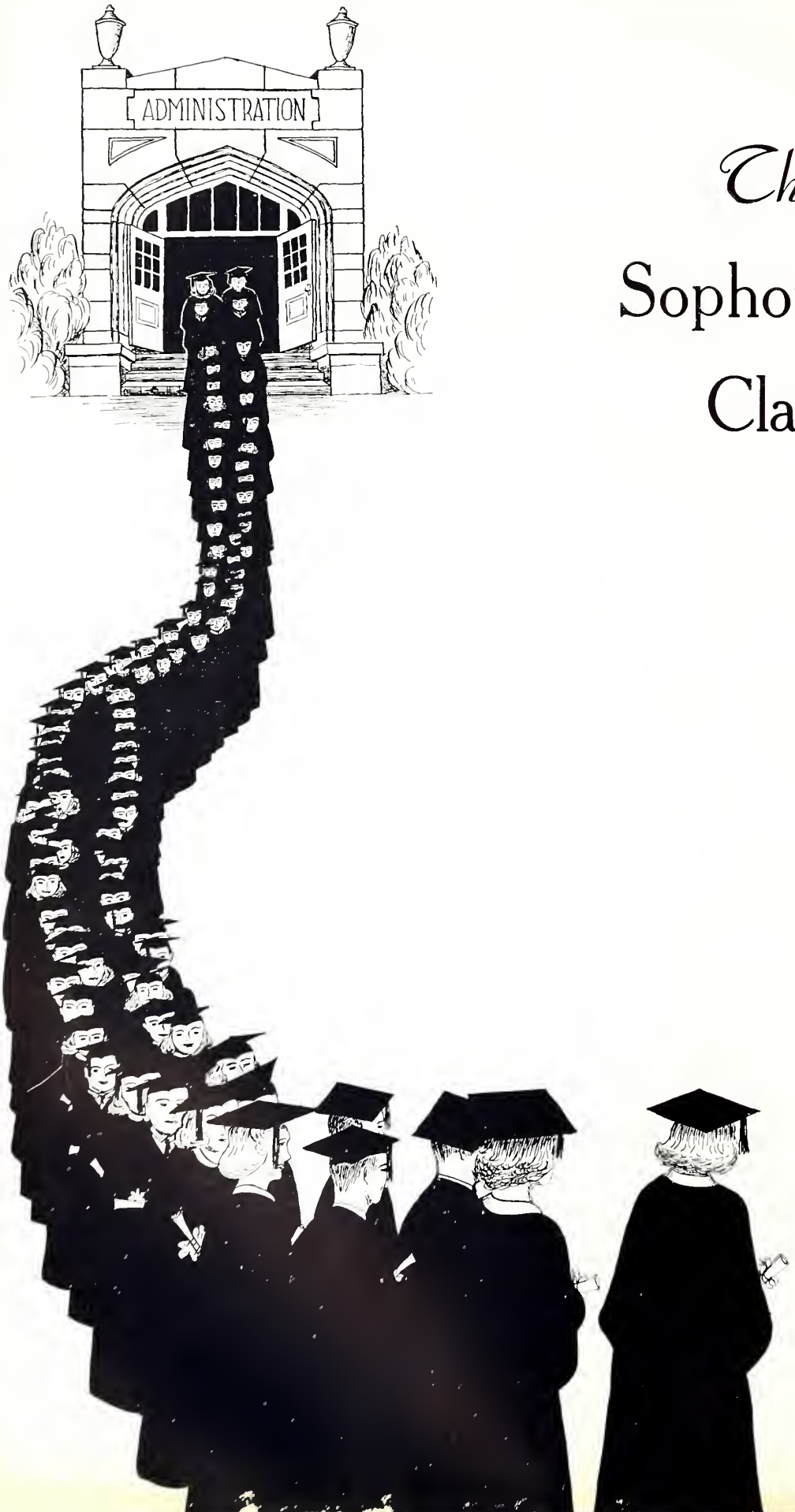

The Sophomore Class

President's Message

To The Sophomore Class -- Greetings and Congratulations:

You came to East Central Junior College two years ago the largest freshman class in our history. Quality as well as quantity has been characteristic of your class. You have been members of championship teams in athletics, and you have made signal contribution in both inter- and intra-school activities. During your stay you have increasingly assumed direction over student activities. The contributions in religious organizations especially have been outstanding. We have enjoyed your stay in our midst, for you have been cheerful, aggressive, and courteous.

Several of your number have been called into military service during this year and many others of you will follow these soon. All of us are being called upon to render service to the nation in the several ways we can do it. The many strong talents you have been developing can be, and I am sure will be, used to the advantage of the community and yourselves as well, for it is in that way that the obligation can be discharged which you accepted when you took advantage of the benefits of higher training. We shall expect nothing less than capable and enthusiastic work from each of you.

You are soon to join the growing host of alumni scattered everywhere. You will be proud to be among them, as you, like them, find your place in society.

You go forth with our blessing. It is needless to say we shall be glad to welcome you back to see us from time to time, to learn with pleasure of your successes, and to learn with regret of your disappointments.

Most cordially yours,

L. O. Todd,

President

Sophomore Class Officers

LILLIAN HELLEN
Secretary

J. D. GEORGE
Vice-President

LA VERNE THAMES
President

MRS. W. W. NEWSOME
Sponsor

ETTIE FRANCES CARTER
Reporter

FRANCES CLEVELAND
Treasurer

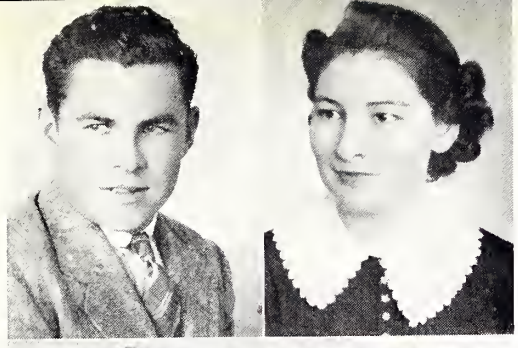

BENNETT ALFORD - - - - - - - Philadelphia
TEACHERS
October 22
Football; Baseball.
"And from a boy to youth he grew,
And ever lived on earth content."

ALDENA ARINDER - - - - - - - - - Morton
TEACHERS
December 9
Home Economics Club; Education Club; Y. W. C. A.; Noonday Prayer Service; Vesper.
"A face with gladness overspread!
Genial smiles, by human kindness bred!"

MAGGIE PEARL BAILEY - - - - - Harperville
HOME ECONOMICS
April 16
Home Economics; Y. W. C. A.
"Thy memory be as a dwelling place
For all sweet sounds and harmonies."

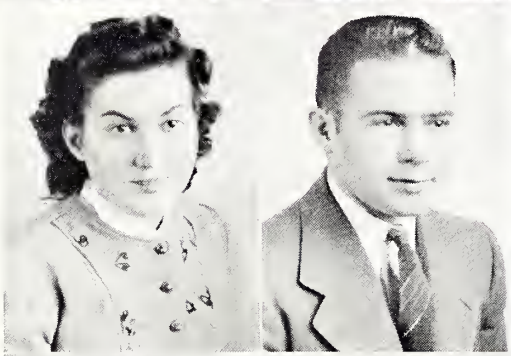

ARDEN D. BARNETT - - - - - - - - - Center
AGRICULTURE
November 16
Agriculture Club; Y. M. C. A.
"He hath a wise, natural sincerity."

MAUDEAN BASSETT - - - - - - - Philadelphia
TEACHERS
June 23
Home Economics; Y. W. C. A.; Basketball.
"Nobly endowed with worth, courage, and honor."

STOWE BEAM - - - - - - - - - - - Vale, N. C.
GENERAL
April 21
Kaljyc-Peers; C. A. A.
"Just an All-American Boy!"

MARZETTE BECKHAM - - - - - - - - Carthage
TEACHERS
April 13
Education Club, Vice-President; Kaljyc-Peers.
"As sturdy and dependable as the cliffs of the Rockies."

SUDIE FRANCES BELL - - - - - - - - Newton
BUSINESS
May 18
Dramatic Club; I. R. C., President; Cheerleader; Tennis; Noonday Prayer Service; Vesper.
"There never was such a smile or such blue eyes."

IMA JEWEL BISHOP - - - - - - - - - - Lena
TEACHERS
March 25
Y. W. C. A.; Education Club; Vesper.
"Love and laugh and your troubles will pass."

JACK BLOUNT - - - - - - - - - - - Decatur
GENERAL
August 29
Band; Business Manager.
"Quiet, grave, and calm, he treads his cheery path."

The Sophomore Class

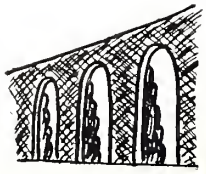

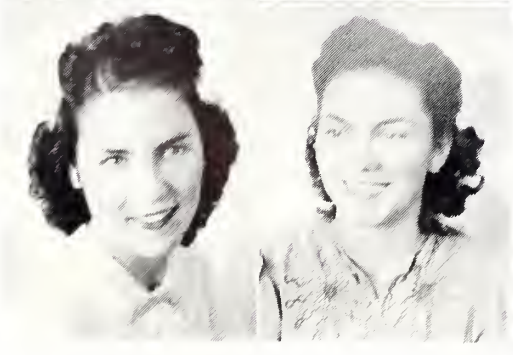

CARSON BOUNDS - - - - - - - - Philadelphia
BUSINESS
April 6
Glee CIub; Baseball.
"Never a worry--never a care--
Easy going--sure to get there."

JAMES BOUTWELL - - - - - - - - - Newton
TEACHERS
February 11
Y. M. C. A.; Education Club.
"Not what I am but what I aspire to be."

FRANK BOWEN - - - - - - - - - - - Sturgis
GENERAL
May 5
Kaljyc-Peers, Vice-President; Glee Club; Morning Watch; I. R. C.; Noonday Prayer Service.
"Not too serious, not too gay,
But a rare good fellow when it comes to play."

EVELYN BOYDSTUN - - - - - - - Mashulaville
BUSINESS
February 3
Education Club; Morning Watch; Noonday Prayer Service; Vesper; Y. W. C. A.
"Always contented with her place,
She shows the world a friendly face."

FOREST M. BREAZEALE - - - - - Philadelphia
TEACHERS
June 17
Debating CIub.
"Willingness accompanies his ability."

FRANCES BROOKS - - - - - - - - - TuscoIa
MUSIC
November 15
Glee CIub, Secretary; Debating Club; Vesper Chorister; Noonday Prayer Service, Chorister; B. S. U., Vice-President.
"The melody that trickles from her fingers
In our hearts and memory lingers."

MYRTIS BURKES - - - - - - - - Philadelphia
TEACHERS
October 24
Y. W. C. A.
"She has a distinctive charm that draws admirers."

MILDRED BUSBY - - - - - - - - - - - Union
BUSINESS
June 28
Education CIub; Vesper; Y. W. C. A.; Noonday Prayer Service.
"To be efficient in a quiet way--
That's my aim throughout each day."

BERNICE CALDWELL - - - - - - - - Carthage
HOME ECONOMICS
November 8
Home Economics Club, Reporter; GIee CIub; Vesper.
"As welcome as the flowers in spring."

ETTIE FRANCES CARTER - - - - - Carthage
BUSINESS
August 9
"A countenance in which did meet sweet records, promises as sweet."

The
Sophomore Class
Class

ALATHA CHANEY - - - - - - - - - Hickory
TEACHERS
February 25
Morning Watch; Noonday Prayer Service; Y. W. C. A.; Vesper; Dramatic Club; Education Club.
"Follow you the star that lights a desert pathway, yours or mine."

HUBERT T. CHRISTIAN - - - - - - - - Tupelo
AGRICULTURE
December 12
Agriculture Club; Basketball; Baseball.
"Seeing only what is fair, sipping only what is sweet."

INEZ CLAY - - - - - - - - - - - - - - Stallo
BUSINESS
December 7
Band; I. R. C.; Y. W. C. A.; Vesper; Morning Watch.
"To know her is to love her."

FRANCES CLEVELAND - - - - - - - - Union
BUSINESS
January 19
Dramatic Club; I. R. C., Secretary; Y. W. C. A.; Vesper; Morning Watch; "Y" Cabinet; "Y" Council; Annual Staff.
"She is as good as she is fair."

BERTELLE COGHLAN - - - - - - - - Edinburg
BUSINESS
October 9
Education Club; Y. W. C. A., Assistant Pianist; Glee Club; Morning Watch; Vesper; "Y" Council.
"Conditions may change like wind or weather,
But her friendship will last forever."

COLLINS COOPER - - - - - - - - - Tylertown
BUSINESS
November 9
Band.
"Whatever the sport, whatever the song,
It's bound to be better if Collins is along."

JAMES MELVIN CRANE - - - - - - - - - Lake
GENERAL
September 22
Glee Club, Vice-President; Y. M. C. A., Vice-President; Kaljyc-Peers; Basketball.
"Surely a man of truth and right
You'll recognize this just on sight."

ELIZABETH CROTWELL - - - - - - - Morton
TEACHERS
June 22
Education Club; Noonday Prayer Service; Vesper; Basketball.
"Those who meet her are never disappointed,
Those who know her never regret it."

PHIL CUNNINGHAM - - - - - - - - Louisville
GENERAL
December 4
Debating Club, President; Dramatic Club; Kaljyc-Peers; National Guard.
"Let every man be master of his time until seven at night."

MARZINE P. DUETT - - - - - - - - - Burnside
TEACHERS
January 15
Debating Club.
"The secret of sucecss is constancy of purpose."

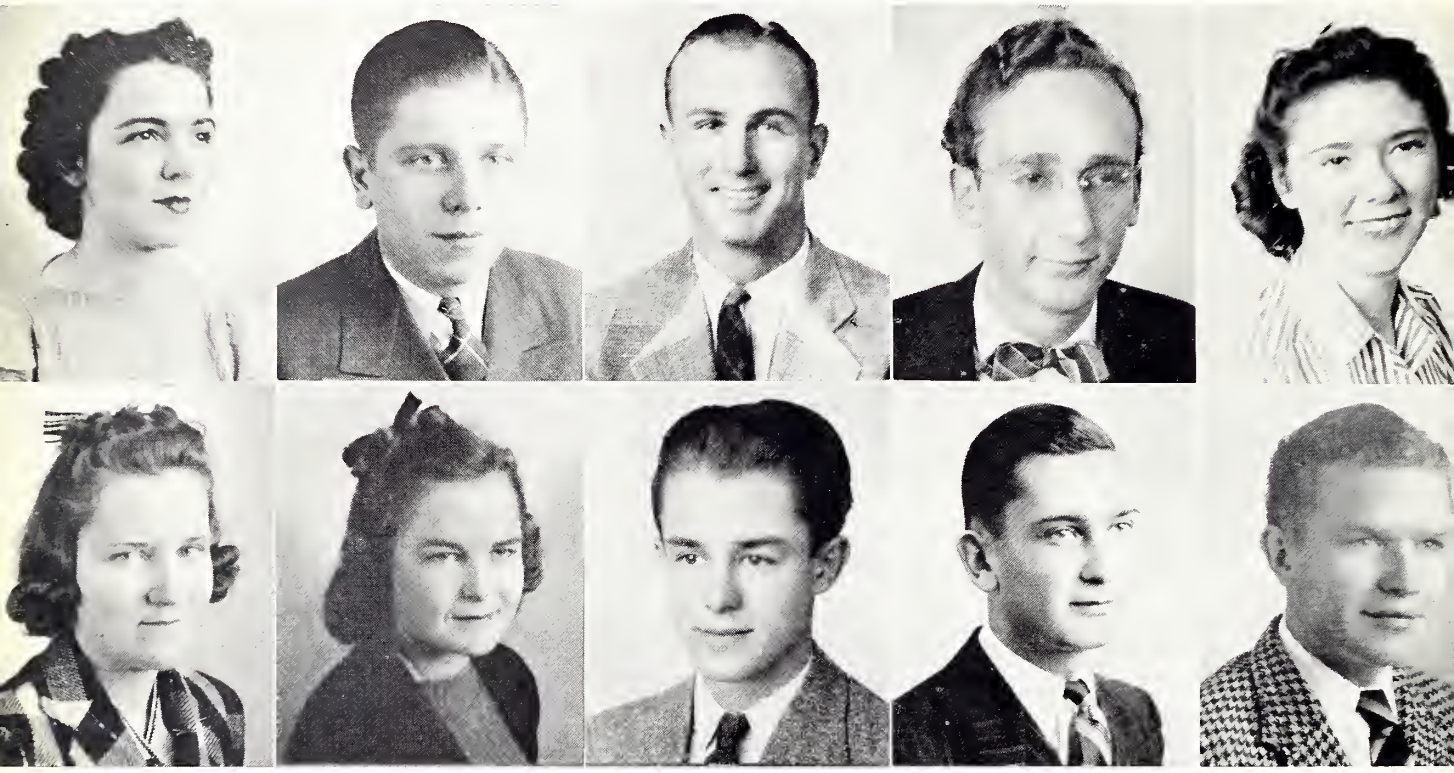

ELIZABETH DUMAS - - - - - - - - - - Lena
HOME ECONOMICS
January 31
Home Economics Club, President; Glee Club; Vesper; "Y" Council; Y. W. C. A.; Noonday Prayer Service.
"A perfect woman--nobly planned--
To warm, to comfort, and command."

JAMES EICHELBERGER - - - - - - - - Morton
TEACHERS
July 17
Band, Sergeant; Orchestra.
"His mind dwells not upon his books,
But upon the girls who have good looks."

RALPH D. EMERSON - - - - - - - Oxford, Ala.
AGRICULTURE
September 17
Football; Basketball; Baseball.
"So daring in love and so dauntless in war,
Have you ever heard of gallant like this Lochinvar?"

WILMER P. EVANS - - - - - - - - - Edinburg
TEACHERS
January 12
Y. M. C. A., President; Dramatic Club, Parliamentarian; Debating Club, Vice-President; "Y" Cabinet; Kaljyc-Peers.
"Nature made him tall and fair,
Gave him bashfulness so rare."

AUDREY FREEMAN - - - - - - - - - Decatur
BUSINESS
April 1
"The abundance of her heart shines in her eyes."

BONNIE LEE FULTON - - - - - - - Preston
GENERAL
February 5
Education Club; Y. W. C. A.
"She is sincere and true
And always a friend to you."

FRANCES FULTON - - - - - - - - - Preston
TEACHERS
September 7
Education Club; Y. W. C. A.
"Her very goodness shines over her like a halo."

DAVIS GARY - - - - - - - - - - Yazoo City
AGRICULTURE
April 12
Agriculture Club; Kaljyc-Peers; Dramatic Club; Annual Staff.
"A blend of all that's staunch and true--no coward soul is his."

J. D. GEORGE - - - - - - - - - - Collinsville
AGRICULTURE
March 24
Debating Club, President; Kaljyc-Peers, Treasurer; "Y" Cabinet; "Y" Council; Wesley Foundation.
"One who never turned his back but marched breast forward."

ALVIN "JIMMY" GIBBS - - - - - - - - Lake
GENERAL
February 26
Glee Club, President.
"A good natured fellow, a trustworthy friend."

The Sophomore Class

GERALDINE GILBERT - - - - - - - - Lena
BUSINESS
September 8
Y. W. C. A.; Education Club; Vesper; Annual Staff.
"She's brilliant as far as mind is concerned
And perfect so far as we are concerned."

MARBETH GILBERT - - - - - - - - - Forest
TEACHERS
June 23
Y. W. C. A.; Noonday Prayer Service; Morning Watch; Vesper.
"Earth seems more sweet to live upon;
More full of love because of her."

HILDA GOLDEN - - - - - - - - - - - Forest
BUSINESS
September 4
I. R. C.; Y. W. C. A.
"I saw her upon nearer view a spirit, yet a woman too."

JEWEL GRAHAM - - - - - - - - - - Decatur
TEACHERS
August 23
Y. W. C. A.; Education Club; B. S. U.; Girls' Basketball Manager.
"She has proven herself loyal, courteous, and true."

JACK GRIFFIN - - - - - - - - - - Decatur
TEACHERS
August 20
Education Club.
"Everyone knows him and appreciates him."

KATHERINE GULLY - - - - - - - - DeKalb
TEACHERS
July 14
Education Club, Secretary; Y. W. C. A., Reporter; Morning Watch; Vesper; Noonday Prayer Service; Wesley Foundation, Secretary.
"The reason firm, the temperate will
Endurance, foresight, strength, and skill."

JAMES WOODLEY GUNN - - - - - - - - Lena
AGRICULTURE
April 5
Y. M. C. A.; Morning Watch; Agriculture Club.
"With malice toward none, with charity for all."

JOYCE GUNTER - - - - - - - - - - Decatur
TEACHERS
August 7
Home Economics Club; Y. W. C. A.
"I love tranquil solitude and such society as is quiet, wise, and good."

SAM HAILEY - - - - - - - - - - - Hickory
BUSINESS
October 27
I. R. C., President; Dramatic Club, President; Annual Staff; Band; Orchestra; Kaljyc-Peers; C. A. A.
"And even his failings lean to Virtues' side."

JEWEL HALE - - - - - - - - - - - - Lena
BUSINESS
December 9
Glee Club; Dramatic Club; Noonday Prayer Service; Morning Watch; Vesper; Y. W. C. A.; Who's Who.
"Is she as kind as she is fair?
For beauty lives with kindness."

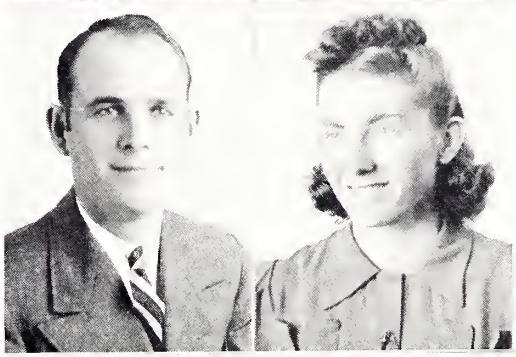
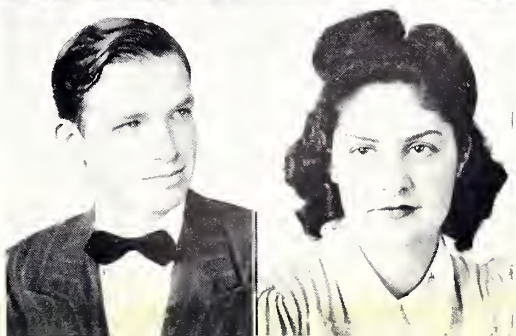

The Sophomore Class

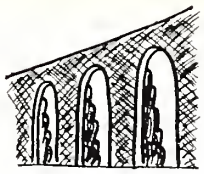

DELANE HARDY - - - - - - - - - - - Dixon
GENERAL
June 17
"A nicer companion I have never seen."

OZELL HARDY - - - - - - - - - - - - Union
TEACHERS
November 27
Noonday Prayer Service, President; Morning Watch; Football Manager; Basketball.
"It matters not how long you live, but how well."

MAURICE HARRISON - - - - - - - - - Forest
TEACHERS
January 13
Y. M. C. A.; Basketball; Agriculture Club, President.
"The doors of success are waiting for you."

LILLIAN HELLEN - - - - - - - - - - - Lake
HOME ECONOMICS
October 3
Home Economics Club, Vice-President; Y. W. C. A.; Glee Club; Debating Club; Dramatic Club; Vesper; Secretary of Sophomore Class; Who's Who.
"Grace was in all her steps, heaven in her eyes,
In every gesture, dignity and love."

RUBY HENDERSON - - - - - - - - - - Forest
HOME ECONOMICS
June 24
Dramatic Club; Glee Club; Y. W. C. A.; Home Economics Club.
"Good nature and good sense have met together."

REBECCA HENRY - - - - - - - - - - Newton
GENERAL
September 6
I. R. C., Reporter; Dramatic Club, Reporter; Annual Staff.
"Fair as a star when only one is shining in the sky."

MILDRED HICKS - - - - - - - - - - Carthage
TEACHERS
June 27
Education Club, Reporter; Y. W. C. A.
"Like a rose embowered in its own green leaves,
Like a glow worm golden in a dell of dew."

JOHN HILL - - - - - - - - - - - Philadelphia
TEACHERS
September 5
Y. M. C. A.; Debating Club.
"Write me as one who loves his fellowman."

PAUL HOWIE - - - - - - - - - - - - Neshoba
TEACHERS
August 24
"Every inch a gentleman."

NINA HUNT - - - - - - - - - - - - Louisville
TEACHERS
November 23
Education Club; Glee Club; Y. W. C. A., Reporter.
"Her calm, gentle sweetness sets her apart from all."

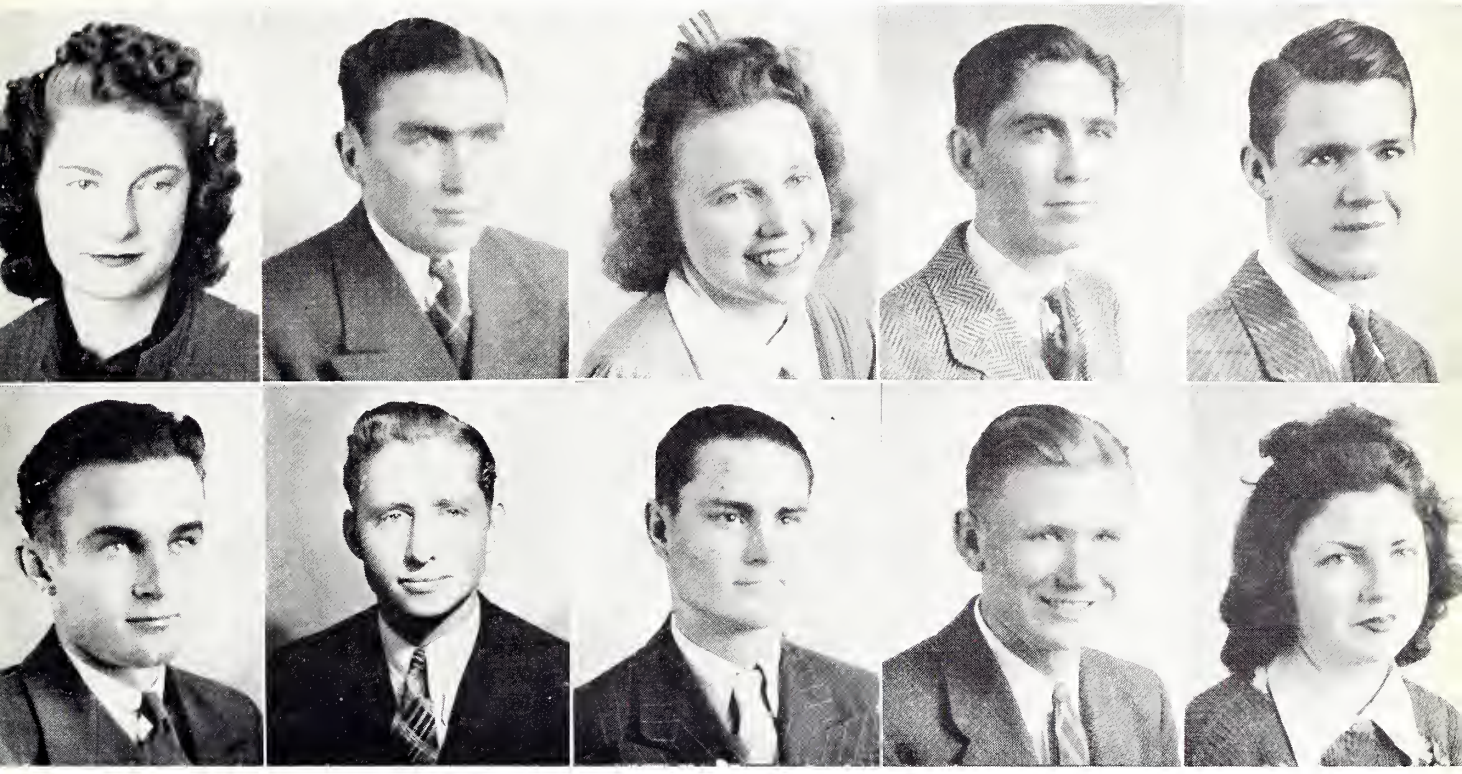

MARY BETH HUNTER - - - - - - - - Union
TEACHERS
January 17
Y. W. C. A., Secretary; Vesper.
"Like perfect music unto nobler words."

ISHAM JOHNSON - - - - - - - - - - Decatur
AGRICULTURE
September 8
Y. M. C. A.; Agriculture Club; Kaljyc-Peers.
"Tho pleased to see the dolphins play
To mind my compass and my way."

NELDA JEAN JOHNSON - - - - - Harperville
MUSIC
September 25
Glee Club, Pianist; "Y" Council; Y. W. C. A.; Vesper, Pianist.
"There's not a bonnie bird that sings
That minds me o' my Jean."

HARVEY JONES - - - - - - - - - Burnside
TEACHERS
February 13
"I thought of the future whatever I did,
That I never might grieve for the past."

CHARLES "SONNY" JORDAN - - - - - Decatur
AGRICULTURE
December 23
Band; I. R. C.; Agriculture Club.
"So many worlds, so much to do,
So little done, such things to be."

NELSON KENNEDY - - - - - - - Philadelphia
AGRICULTURE
June 24
Y. M. C. A.; Agriculture Club.
"A mind at peace with all."

JACK LANGFORD - - - - - - - - - - Lena
AGRICULTURE
April 15
Football; Basketball.
"I can cheerfully take it now
Or with equal cheerfulness wait."

PRUITT LEE - - - - - - - - - - Louisville
AGRICULTURE
September 13
Agriculture Club.
"Act well thy part, for there all the honor lies."

JUSTEEN McCOOL - - - - - - - - Noxapater
AGRICULTURE
July 31
Debating Club; Glee Club; Agriculture Club.
"The secret of success is constancy of purpose."

RACHEL "CHICK" McDONALD - - - - - Lake
TEACHERS
November 2
Glee Club; Debating Club; Y. W. C. A.; Morning Watch; Vesper.
"Her air, her manners; all who saw admired
Courteous tho coy, and gentle tho retired."

HAROLD McDONALD - - - - - - - - - Lena
BUSINESS
January 21
Band; Noonday Prayer Service; Y. M. C. A.; Morning Watch.
"The greater the man--the greater the courtesy."

LOUISE McKNIGHT - - - - - - - - - Louisville
HOME ECONOMICS
October 12
Home Economics Club; Noonday Prayer Service; Morning Watch; Vesper; Y. W. C. A.
"Her loveliness I never knew
Until she smiled on me."

CHARLES McMULLAN - - - - - - - - Decatur
AGRICULTURE
March 8
Agriculture Club.
"A quiet mind is richer than a crown."

OPAL McMULLAN - - - - - - - - - Decatur
TEACHERS
April 20
Noonday Prayer Service, Vice-President; Y. W. C. A.; Dramatic Club; Education Club; Glee Club.
"So the spirit bows before thee,
To listen and adore thee."

BOBBY McNEIL - - - - - - - - - Philadelphia
HOME ECONOMICS
November 21
Home Economics Club; Y. W. C. A.
"Gather ye rosebuds while ye may
Old time is still a flying."

BOBBY McPHAIL - - - - - - - - - Carthage
HOME ECONOMICS
October 16
Home Economics Club; Dramatic Club; "Y" Council; Vesper, Secretary.
"She was a phantom of delight."

SULA MAE MAJURE - - - - - - - - - Dixon
HOME ECONOMICS
February 5
Home Economics Club; Y. W. C. A.
"Earth's noblest thing--a woman perfected."

ELEY MILLER - - - - - - - - - - - Louisville
AGRICULTURE
October 17
C. A. A.
"Happy am I, from care I'm free,
Why aren't they all contented like me?"

VERELL MITCHELL - - - - - - - - - Carthage
GENERAL
June 4
Dramatic Club; Y. M. C. A.; Kaljyc-Peers; Morning Watch.
"Judge all that I do and tell of its worth."

JESSE MOSLEY - - - - - - - - - - - Decatur
BUSINESS
September 7
Glee Club; Band, Top Sergeant; Orchestra.
"The world is so full of a number of things,
I'm sure we should all be happy as kings."

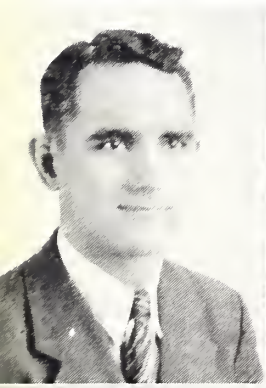

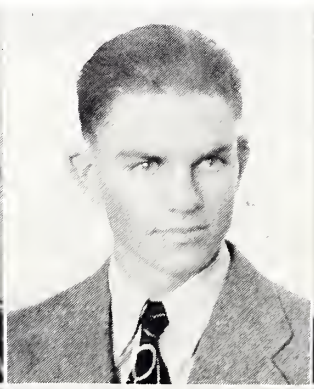

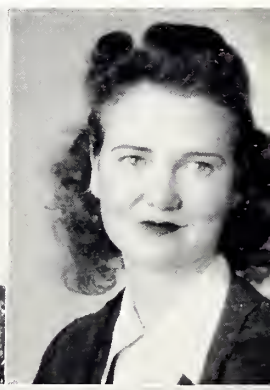
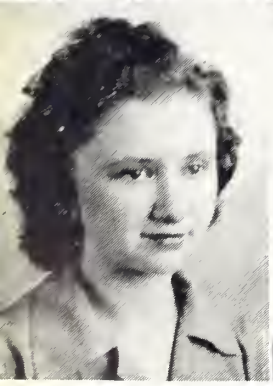

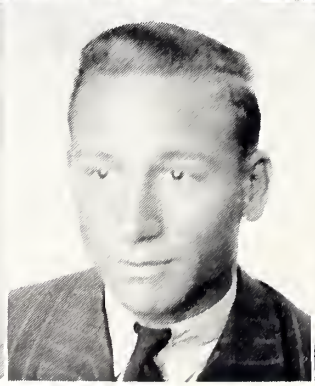
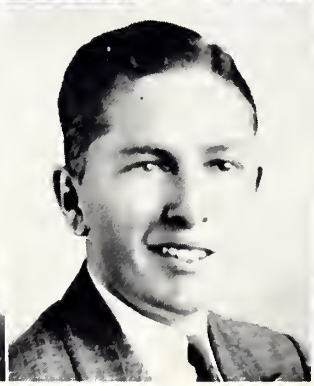

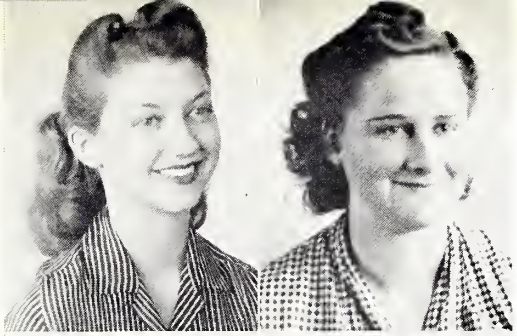

IMOGENE MURPHY - - - - - - - - - Newton
BUSINESS
July 22
Who's Who.
"She walks in beauty like the night of cloudless chimes."

DORA LOIS NORSWORTHY - - - - - Crandall
MUSIC
January 23
Glee Club; Debating Club; Noonday Prayer Service, Pianist; Y. W. C. A., Pianist; Morning Watch, Pianist; "Y" Council.
"I live not in myself, but I become a portion of that around me."

MARTICE OZBORN - - - - - - - - - - - Union
AGRICULTURE
September 30
C. A. A.
"Men of few words are the best."

BETH PERRY - - - - - - - - - - - Edinburg
BUSINESS
February 9
Vesper, Treasurer.
"A mind at peace with all below,
A heart whose love is innocent."

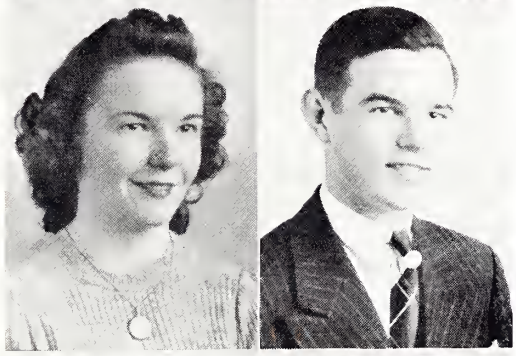

MARY ALICE PETTEY - - - - - Philadelphia
HOME ECONOMICS
January 28
"Oh, woman in our bowers of ease
Uncertain, coy and hard to please."

MILLER PETTEY - - - - - - - Philadelphia
GENERAL
March 31
"A smoke, a smile--a good way to commence
The comfortable exchange of differences."

MARY PHILLIPS - - - - - - - - - - Newton
TEACHERS
June 3
Dramatic Club; Debating Club; Y. W. C. A., Vice-President, Chorister; Noonday Prayer Service; Morning Watch, President; B. S. U.; "Y" Cabinet; "Y" Council; Who's Who; Vesper.
"My mind to me a kingdom is."

EVELYN REIS - - - - - - - - - - - Dossville
HOME ECONOMICS
June 26
Y. W. C. A.; Education Club; Morning Watch: Noonday Prayer Service; Basketball.
"My soul is an enchanted boat."

HERMAN RHODES - - - - - - - - Collinsville
TEACHERS
March 1
Education Club.
"Everything comes if a man will only wait."

MATTIE LOU "DOT" RIGBY - - - - Hillsboro
TEACHERS
February 27
Education Club; Y. W. C. A.; Noonday Prayer Service; Morning Watch; Wesley Foundation.
"A creature not too bright or good
For human nature's daily food."

The Sophomore Class

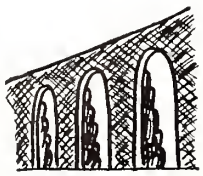

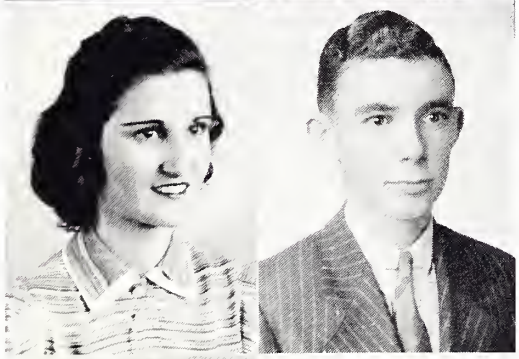

FLOYD ROBERTSON - - - - - - - - Louisville
TEACHERS
February 16
Y. M. C. A.; C. A. A.
"Tomorrow to fresh fields and pastures anew."

JOYCE ROGERS - - - - - - - - - - - - Newton
GENERAL
March 4
Glee Club; I. R. C.; Dramatic Club, Secretary, Treasurer.
"I built myself a lordly treasure house,
Wherein at ease for aye to dwell."

DIXIE SANDERS - - - - - - - - - Louisville
TEACHERS
November 23
Education Club; Y. W. C. A.; Noonday Prayer Service; Morning Watch; Vesper.
"And ever honored for her worthiness."

DAVIS SCOTT - - - - - - - - - - - - Carthage
GENERAL
August 2
Kaljyc-Peers.
"The sweetest hours that e'er I spend are spent among the lasses."

SHIRLEY SLAUGHTER - - - - - - Philadelphia
HOME ECONOMICS
May 25
Dramatic Club; Home Economics Club; Y. W. C. A.
"Her eyes as stars of twilight fair,
Like twilight too, her dusky hair."

TROY SLOAN - - - - - - - - - - - - Highpoint
BUSINESS
January 12
"I am a part of all that I have met."

GEORGIA ANIS SMITH - - - - - - - - Decatur
BUSINESS
July 7
"A fair exterior is a silent recommendation."

J. C. SMITH - - - - - - - - - - - - - Burnside
TEACHERS
June 5
Education Club; Kaljyc-Peers, Sergeant-at-Arms.
"He most lives
Who thinks most, feels the noblest,
Acts the best."

OLEN SMITH - - - - - - - - - - - - Louisville
GENERAL
July 22
Football, Captain; Annual Staff; National Guard; Kaljyc-Peers; "Y" Cabinet, President; "Y" Council, President; Noonday Prayer Service; Morning Watch, President; Who's Who.
"Blessed is the man that finds his work and does it."

HERD STONE - - - - - - - - - - - - - Ludlow
GENERAL
January 9
Glee Club; Band; Education Club; "Y" Council; B. S. U., First Vice-President.
"Born for sucess he seems."

The Sophomore Class

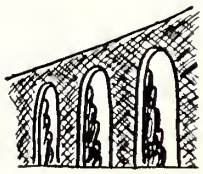

SARAH STURGEON - - - - - - - - - Forest
TEACHERS
August 17
"Y" Cabinet; "Y" Council; B. S. U., President; Y. W. C. A., President; Noonday Prayer Service; Morning Watch; Vesper; Dramatic Club, Vice-President; Delta Psi Omega; Debating Club; Annual Staff.
"A woman of sense and manners is the most delicate part of God's creation."

VIOLA STURGEON - - - - - - - - - Forest
TEACHERS
August 17
"Y" Cabinet; "Y" Council; B. S. U., Pianist; Y. W. C. A., President; Noonday Prayer Service; Morning Watch, Vice-President; Vesper; Dramatic Club; Delta Psi Omega; Debating Club; Annual Staff.
"Pure is the spirit that swells within and shines alike on all."

DOT SUMMERS - - - - - - - - Walnut Grove
BUSINESS
January 21
Home Economics Club; Dramatic Club; Vesper; Morning Watch; Annual Staff.
"Bright Star!
Would I were steadfast as thou art."

JOE SUTTLE - - - - - - - - - - Louisville
AGRICULTURE
November 9
Y. M. C. A.; Agriculture Club.
"Tis' the set of the sails and not the gales
That determines the way he goes."

LA VERNE THAMES - - - - - - - - Duffee
GENERAL
February 12
Glee Club; Kaljyc-Peers; "Y" Cabinet; "Y" Council; Morning Watch, Chorister; Y. M. C. A.; B. S. U. Chorister; Orchestra; Band; National Guard; Sophomore Class President.
"A worthy person whose virtues we esteem."

FLOIS THOMAS - - - - - - - - - Madden
TEACHERS
December 24
Home Economics Club; Education Club; Y. W. C. A.; Vesper.
"A violet by a mossy stone, half hidden from the eye."

FRANCES THOMAS - - - - - - - Philadelphia
BUSINESS
July 20
Dramatic Club; Morning Watch; Noonday Prayer Service; I. R. C.; C. A. A.; Who's Who; B. S. U., Secretary.
"A thing of beauty is a joy forever.
Its loveliness increases."

LAMAR TRIPLETT - - - - - - - Mashulaville
BUSINESS
February 21
I. R. C., Vice-President; Debating Club; Y. M. C. A., Reporter; Morning Watch, Vice-President; B. S. U., Second Vice-President; National Guard.
"My wealth is health and perfect peace."

RUTH TRIPLETT - - - - - - - - Mashulaville
TEACHERS
October 25
Education Club; Noonday Prayer Service; Vesper.
"It is personal virtue only that makes us great."

EARLINE TURNER - - - - - - - - Louisville
HOME ECONOMICS
July 10
Home Economics Club; Y. W. C. A.; Noonday Prayer Service; Morning Watch; Vesper; "Y" Council.
"Whose guiltless heart is free from all dishonest deeds or thoughts of vanity."

MARTIN TURNER - - - - - - - - Philadelphia
TEACHERS
September 8
Dramatic Club; Glee Club; Orchestra; Noonday Prayer Service; Who's Who.
"I am merry when I hear sweet music."

VIRGINIA WADE - - - - - - - - - Louisville
HOME ECONOMICS
November 3
Education Club; Home Economics Club; Y. W. C. A.; Noonday Prayer Service; Morning Watch; Vesper.
"Favors to none, to all her smile extends."

FREEMAN WALTMAN - - - - - - - - - - Lake
AGRICULTURE
April 6
"A wise player, accepts his throws and scores them."

TELLY RAY WEAVER - - - - - - - - - Lena
AGRICULTURE
November 4
Agriculture Club, Secretary; Y. M. C. A., Treasurer; B. S. U., Treasurer; C. A. A.
"He does what many dream of all their lives."

DORIS WIGGINS - - - - - - - - - Philadelphia
BUSINESS
March 12
I. R. C., Second Vice-President; Dramatic Club; Y. W. C. A.; Morning Watch; Noonday Prayer Service; Vesper, President; "Y" Cabinet, Vice-President; "Y" Council; B. S. U., Reporter; Miss E. C. J. C.; Annual Staff.
"So didst thou travel on life's friendly way
In cheerful godliness."

LOUIS WILKINSON - - - - - - - - - Tylertown
BUSINESS
September 24
Band, Orchestra; Morning Watch; Noonday Prayer Service; Y. M. C. A.
"Give me a spark of nature's fire,
That's the learning I desire."

MELBA WILKES - - - - - - - - - - Meridian
TEACHERS
August 6
B. S. U.; Y. W. C. A., Vice-President; Education Club, Treasurer; "Y" Council; Vesper; Morning Watch; Noonday Prayer Service; Dramatic Club; Cheerleader.
"She is a portion of the loveliness which she makes more lovely."

HULON WILLIAMS - - - - - - - - Little Rock
TEACHERS
December 4
Kaljyc-Peers, President, Vice-President; Who's Who.
"I'll make assurance doubly sure,
And take a load of faith."

QUIN WILLIAMS - - - - - - - - - - Dossville
GENERAL
March 18
Kaljyc-Peers, Secretary, President; Education Club, Vice-President, President; Annual Staff; Who's Who; Morning Watch; Noonday Prayer Service; Wesley Foundation, Vice-President; "Y" Council.
"A very perfect gentle knight."

SARAH YARBROUGH - - - - - - - - Louisville
HOME ECONOMICS
October 31
Home Economics Club; Y. W. C. A., Secretary; "Y" Cabinet, Secretary; "Y" Council; Morning Watch; Noonday Prayer Service; Vesper; Glee Club, Reporter.
"Thou shalt show us how divine a thing a woman may be made."

The Freshman Class

Freshman Class Officers

MAX JOHNSON
Reporter

DOT STRIBLING
Treasurer

CHRISTINE SCOTT
Secretary

KNOX ROSS
Vice-President

MR. GEORGE W. WEBB
Sponsor

MRS. W. P. WILSON
Sponsor

JOHN HAWKINS
President

Freshman Class

ALTON ADDY - - - - - - - - Stratton

BERNICE ALEXANDER - - - - - Duffee

TRACY ARINDER - - - - - - Morton

LELAND ATKINSON - - - - - - Decatur

ROSA ELIZABETH BASSETT - - Newton

MAXINE BARNHILL - - - Louisville

MARGARET BEERY - - - - Philadelphia

ESSIE DEE BENNETT - - - Philadelphia

JUANITA BRYANT - - - - - - Forest

EDWARD BURCHFIELD - - - - - McCool

TERRY CARLETON - - - - - - Decatur

TOMMIE COGHLAN - - - Philadelphia

BEN DEE - - - - - - - - - Columbus

PAULINE DENSON - - - - - - Tuscola

INUS EDWARDS - - - - - - - Zama

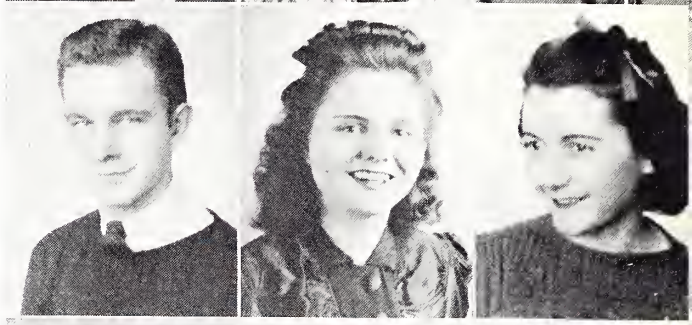

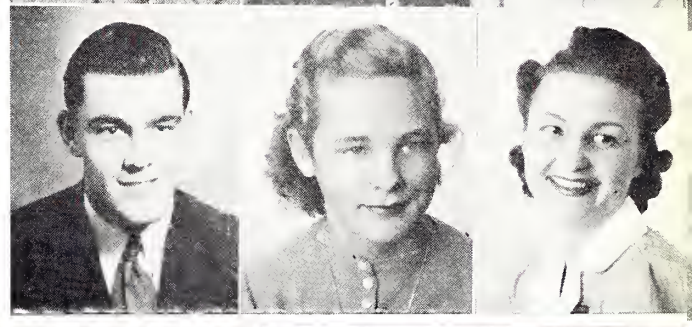

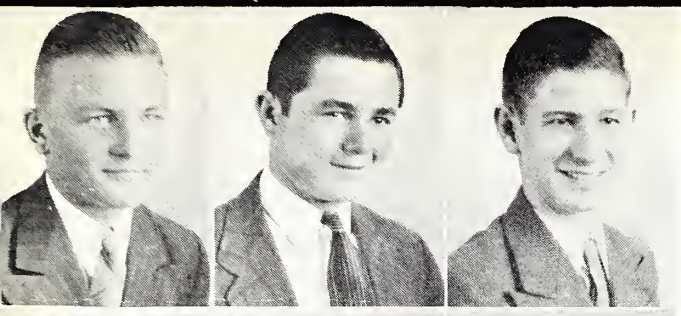

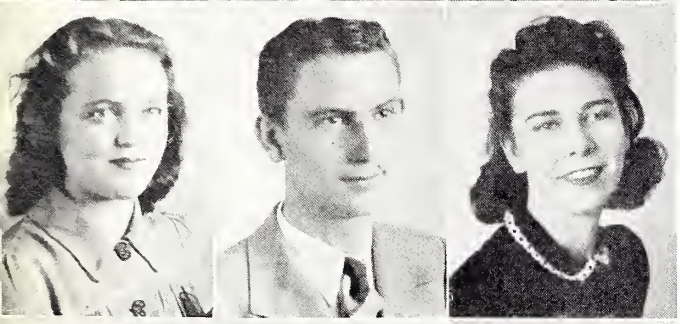

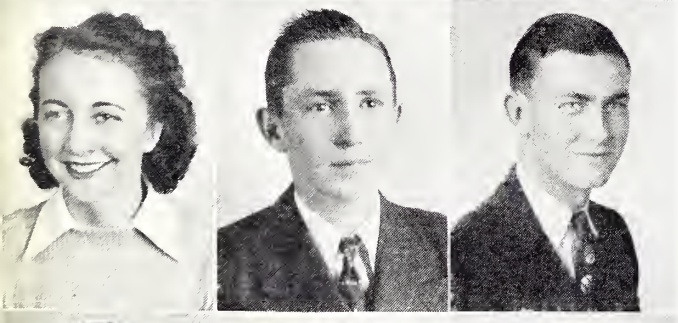

Freshman Class

JOE FIELDS, JR. - - - - - - Philadelphia

RAY FOIL - - - - - - - - - Tylertown

K. B. FOWLER - - - - - - - McCool

HELEN FREENY - - - - - - - Carthage

JACK GADDIS - - - - - - - - Lake

BOBBY JEAN GARRETT - Philadelphia

DORIS GLAZE - - - - - - - - - Lena

JAMES GODWIN - - - - - - Booneville

BROWN GREEN - - - - - Philadelphia

JOHN HAWKINS - - - - - - Philadelphia

DENON HAYS - - - - - - - Edinburg

FLORA LEE HAMILTON - - - Ofahoma

W. J. HARDY - - - - - - - - - Dixon

McCLAIN HATCH - - - - - - Hillsboro

LOUISE HENDRIX - - - - - Carthage

Freshman Class

PAULINE HENLEY - - - - - Philadelphia

EVELYN HILL - - - - - - Louisville

RACHEL HILLMAN - - - - - Union

ALICE LOGAN HOLMES - - - Philadelphia

JACK JACKSON - - - - - - Decatur

MAX JOHNSON - - - - - - Lena

MILLARD C. JONES - - - - - - Newton

DICK JORDAN - - - - - - - Newton

DOROTHY KING - - - - - - Dixon

HORTENSE LOVERN - - - - - Thomastown

JOE McDONALD - - - - - Walnut Grove

RUE McKINNEY - - - - - Philadelphia

MARJORIE McMAHAN - - - - - - Union

WARRENE McMULLAN - - - - - Decatur

AUDINE McNAIR - - - - - - Neshoba

Freshman Class

TED McNEIL - - - - - - - - Louisville

SARAH MING - - - - - - - Louisville

JOYCE MICHAEL - - - - - Booneville

VIRGINIA MICHAEL - - - - - Booneville

MARY FRANCES MITCHELL - - Carthage

DORIS NOWELL - - - - - Philadelphia

DOROTHY NOWELL - - - - - Philadelphia

INEZ OGLETREE - - - - - - - Union

JAMES PARKES - - - - - Conehatta

DOROTHY PEARSON - - - - - Conehatta

MAVIS PICKLE - - - - - - - Dossville

HILDA RAWSON - - - - - Dossville

FRANCES RITCHIE - - - - - - - Deemer

KNOX ROSS - - - - - - - Pelahatchie

HILDA RUSSELL - - - - - - Decatur

Freshman Class

KATHRYN RUSSELL - - - - - - Rose Hill

CLARICE SCARBOROUGH - - - Stratton

CHRISTINE SCOTT - - - Walnut Grove

HARVEY SIEGEL - - - - - - Newark, N. J.

WILLIAM SIMMS - - - - - - Columbus

ERNESTINE SMITH - - - Philadelphia

PHILIP SMITH - - - - - - - Hulytown

McCLEMENT STOKES - - - - Forest

DOT STRIBLING - - - Philadelphia

ROBERT STROUD - - - - - - - - Lake

SUE TATUM - - - - - - - Hickory

CHARLES TOLBERT - - - - Carthage

MILDRED TUCKER - - - - - Carthage

LORRAINE TURNER - - - Philadelphia

BERT THOMSON - - - - Columbus

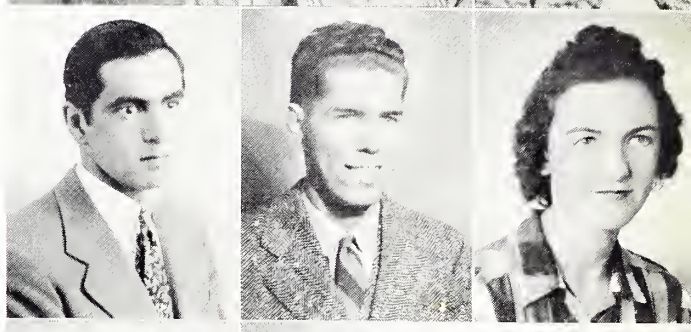

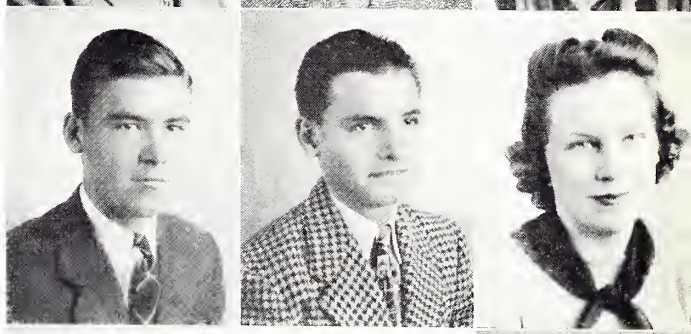

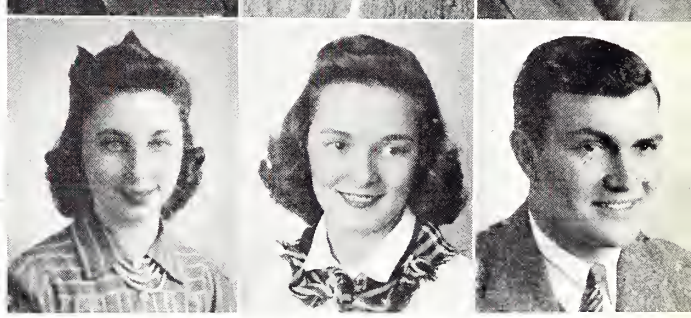

Freshman Class

HELEN TINSLEY - - - - - - - Deemer

ROSA MAE ULTSCHEY - - - - Morton

ELSIE VEAL - - - - - - - McCool

RAYMOND VIVERETTE - - - - - - Union

ALICE WELCH - - - - - - - - Union

BILLY WELCH - - - - - - - Newton

MERTICE WILSON - - - - - - Decatur

JOHNNIE WILLIAMS - - - Williamsville

MILDRED YARBOROUGH - - Louisville

JANEY YOUNG - - - - - - - Louisville

EMOGENE BLOUNT - - - - - Decatur

THE LITTLE MAN WHO WASN'T THERE

SCHOOL DAYS! SCHOOL DAYS!
DEAR OLD GOLDEN RULE DAYS!

The High School Classes

1. The Hen House

2. A view from abroad

3. "Three of a kind"

4. "The daily stragglers"

5. "The Bookworms"

6. Say, Miss White, when do we eat?

7. "Great expectations"

8. "On the road for victory"

Senior Class Officers

HERSHEL RUSSELL - - - - - - - - - - - - *President*

WILLAREE DOVE - - - - - - - - - - - - *Vice-President*

ELIZABETH SIMS - - - - - - - - - - - - *Secretary*

MRS. J. SULLIVAN - - - - - - - - - - - - *Sponsor*

BERTILE AYCOCK - - - - - - - - - - - - *Treasurer*

Junior Class Officers

IDA HOPE SCOGGING - - - - - - - - - - - *President*

MONROE MAZINGO - - - - - - - - - - - *Vice-President*

MRS. SARA DEARMAN - - - - - - - - - - - *Sponsor*

MELBA RUTH THORNTON - - - - - - - *Secretary-Treasurer*

High School

ZELLE ANDERSON
BERTILE AYCOCK
JIMMY BAILEY

MARY BLOUNT
LA NEIL COURSEY
W. A. COURSEY

ACIE LEE DUKE
WILLAREE DOVE
LONNIE MAE FANCHER

JOY FOY
MARY KATHERINE FREEMAN
BOB GAINES

High School

MACK GALLASPY
JOE HENDRIX
ERNEST LEDLOW

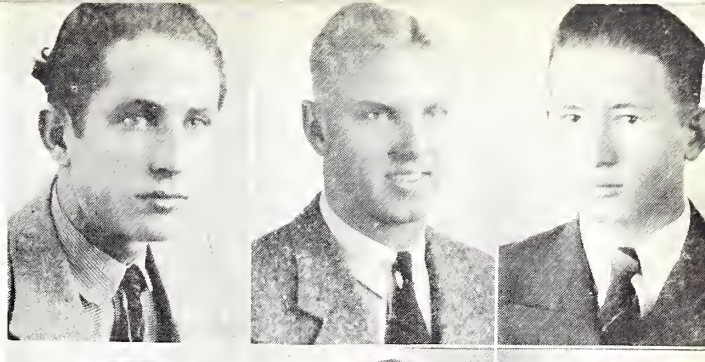

MASTON LEDLOW
JACKIE McMULLAN
CLYDE MILLER

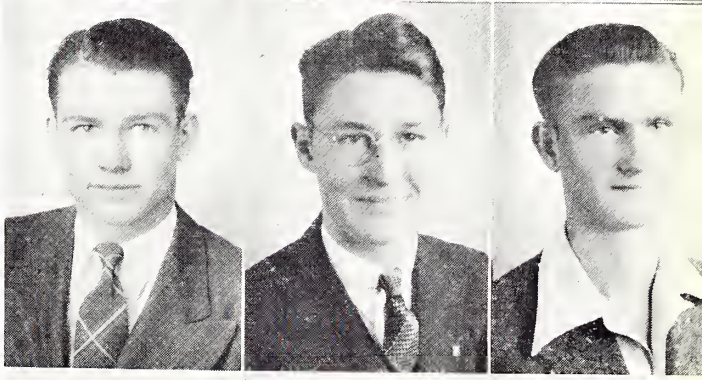

MARJORIE PERRY
HERSHEL RUSSELL
KATHERINE VALENTINE

DORIS SHUMAKER
JACK SHUMAKER
GENE SEALE

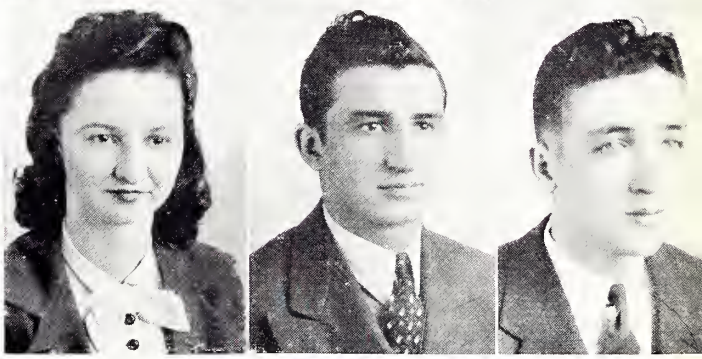

1. "Hold tight"

2. On parade

3. Ferdinand and Junior

4. The sons of "Prince Albert"

5. Just Loafing

6. That Unforgetable Day!

7. Shoe Trouble, Louis?

8. "Old Maids' Home"

9. Chewing the Cud

10. Thinking of Joe

Who's Who

DORIS WIGGINS

Miss E. C. J. C.

Mr. E. C. J. C.

OLEN SMITH

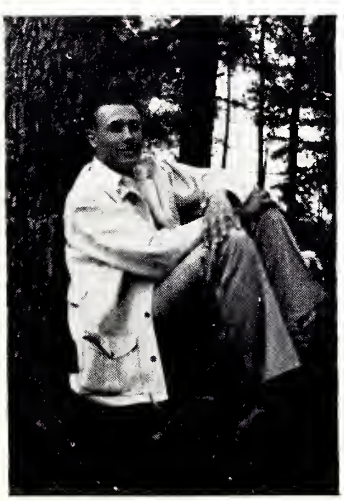

FRANCES THOMAS

The May Queen

The Queen and her Court

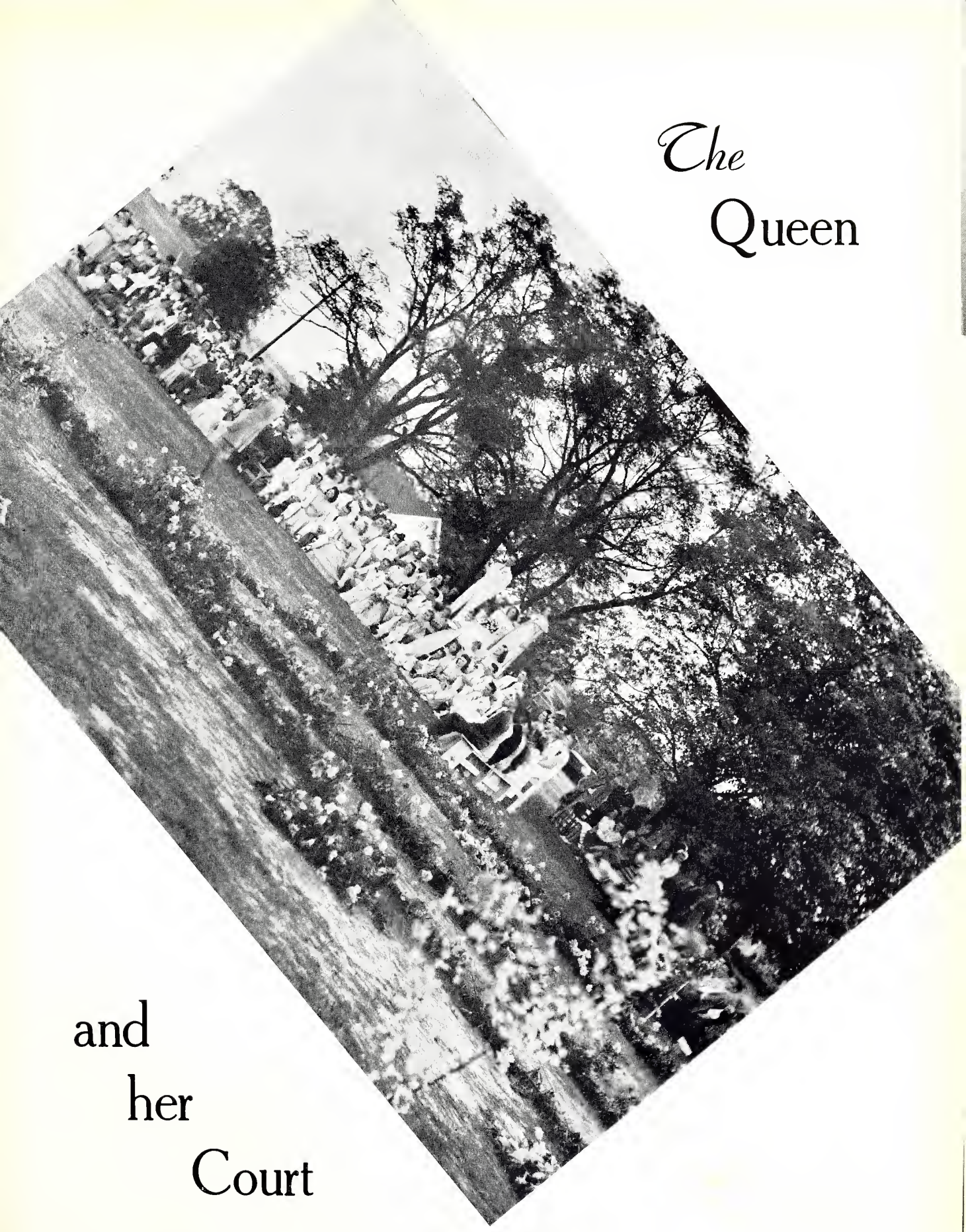

Who's Who

LILLIAN HELLEN
Most Charming

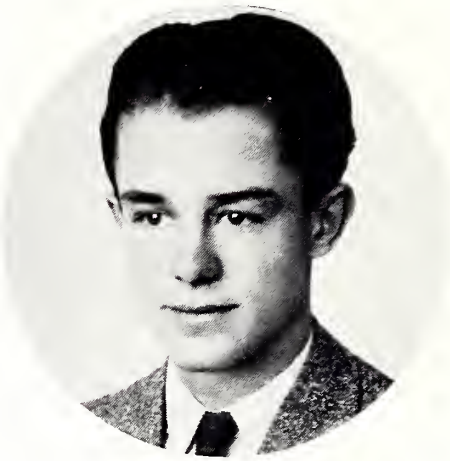

DAVIS GARY
Best Dressed

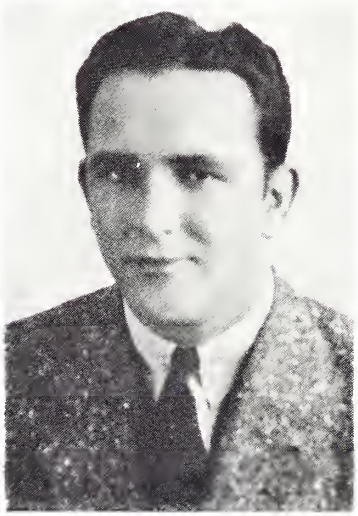

PHIL CUNNINGHAM
Most Handsome

DOT SUMMERS
Most Intellectual

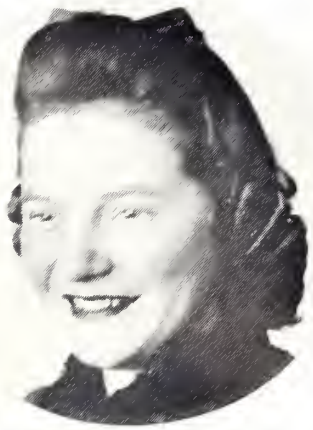

MAVIS PICKLE
Cutest

QUIN WILLIAMS
Most Intellectual

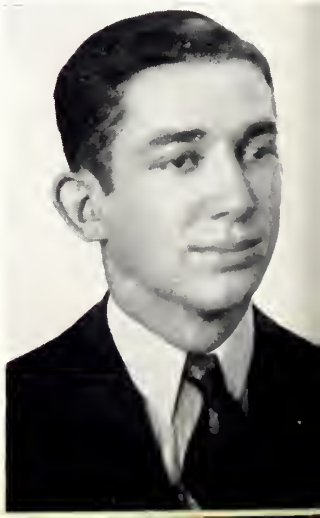

In College

MARY PHILLIPS
Most Versatile

LORRAINE TURNER
Best Dressed

HULON WILLIAMS
Most Versatile

MERTICE WILSON
Wittiest

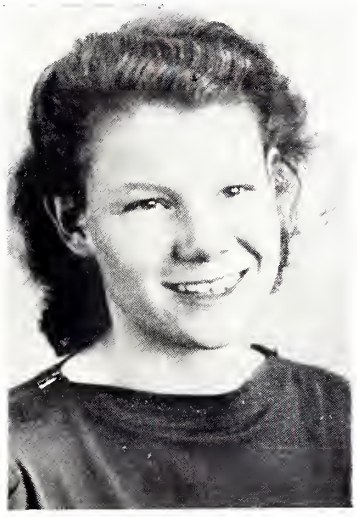

JAMES EICHELBERGER
Wittiest

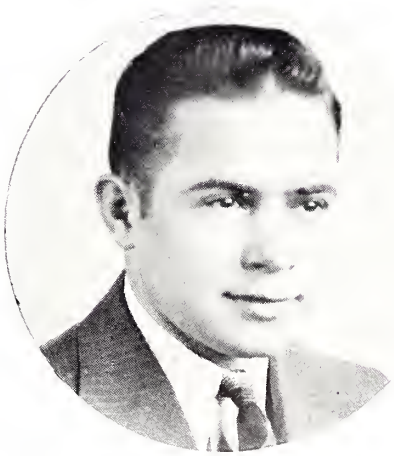

STOWE BEAM
Cutest

Who's Who

DOT STRIBLING
Friendliest

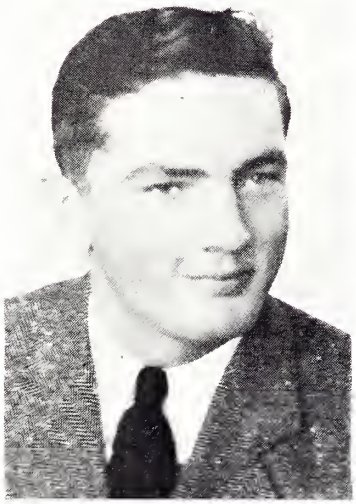

KNOX ROSS
Friendliest

IMOGENE MURPHY
Most Popular

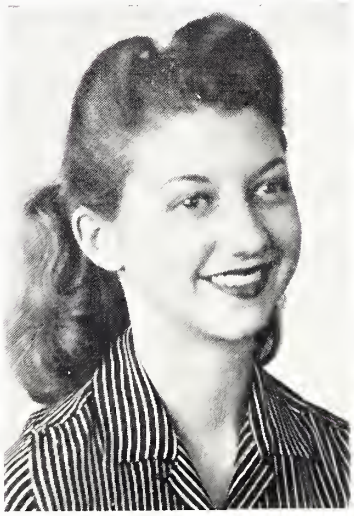

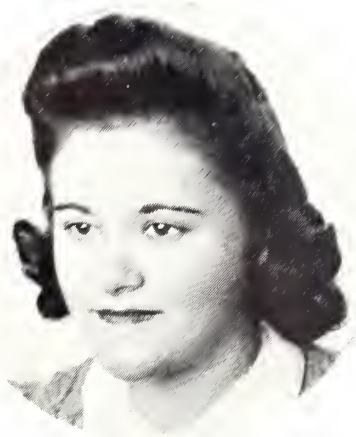

SUE TATUM
Most Typical Freshman

JOHN HAWKINS
Most Popular

In College

EMOGENE BLOUNT
Most Talented

MARTIN TURNER
Most Talented

ELIZABETH CROTWELL
Best Athlete

RALPH EMERSON
Best Athlete

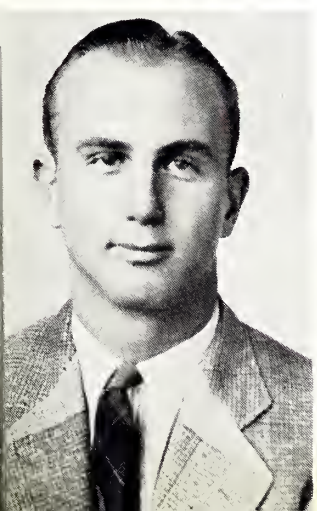

JOE McDONALD
Most Typical Freshman

Who's Who

Miss Decatur High
BERTILE AYCOCK

Most Intellectual Boy
W. A. COURSEY

Most Intellectual Girl
LONNIE MAE FANCHER

Most Talented Girl
ZELLE ANDERSON

Most Versatile Girl
KATHERINE VALENTINE

Most Veresatile Boy
CLYDE MILLER

Friendliest Girl
MARY K. FREEMAN

Best Athlete, Boy
JIMMIE BAILEY

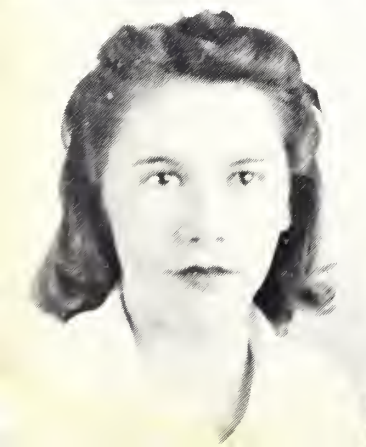

In High School

Mr. Decatur High
MASTON LEDLOW

Wittiest Girl
JOY FOY

Most Beautiful Girl
ACIE LEE DUKE

Most Handsome Boy
HERSHEL RUSSELL

Cutest Girl
DORIS SHUMAKER

Most Popular Boy
JOE HENDRIX

Most Popular Girl
MARY BLOUNT

Best Athlete, Girl
LA NEIL COURSEY

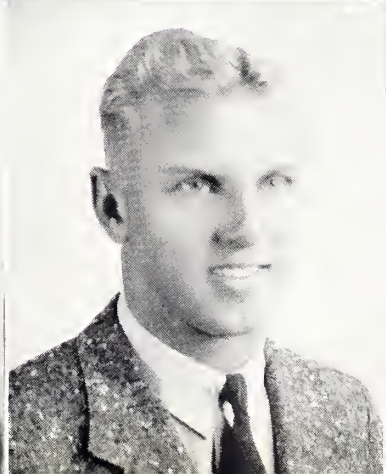

Beauties

FRANCES THOMAS

IMOGENE MURPHY

Beauties

JEWEL RUTH HALE

ALICE LOGAN HOLMES

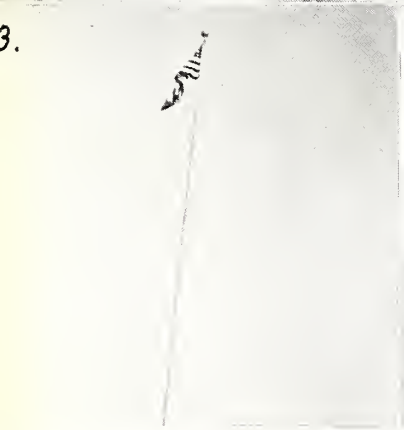

1. The Thrice Daily Trek

2. Why the grins?

3. Old Glory

4. The Twirlers

5. The Latest Addition

6. The "squatters"

7. "Miss" Harrison and "her" Brood

8. The Open Forum

9. Weighty Matters

Activities

The Wo-He-Lo Editorial Staff

OLEN SMITH - - - - - - - - Editor-in-Chief
SARAH STURGEON - - - - - - Associate Editor
QUIN WILLIAMS - - - - - - - Associate Editor
MRS. W. W. NEWSOME - - - - - - - Sponsor
REBECCA HENRY - - - - - - Feature Editor
MARY PHILIPS - - - - - - - - Assistant
KATHERINE RUSSELL - - - - - - - Assistant
FRANCES CLEVELAND - - - - - - Assistant
JACK JACKSON - - - - - - - Sports Editor
M. C. JONES - - - - - - - - Assistant
DOT STRIBLING - - - - - - Literary Editor

LILLIAN HELLEN - - - - - - - - Assistant
VIOLA STURGEON - Clubs and Organizations Editor
KATHERINE GULLY - - - - - - - Assistant
DAVIS GARY - - Campusology and Snapshot Editor
DORIS WIGGINS - - - - - - - - Assistant
BILLY WANSLEY - - - - - - - - Assistant
SUE TATUM - - - - - - - - - Assistant
CHARLES TOLBERT - - - - - - Art Editor
IRENE PORTER - - - - - - - - Assistant
WARRENE McMULLAN - - - - - - Assistant
GERALDINE GILBERT - - - - - - Secretary

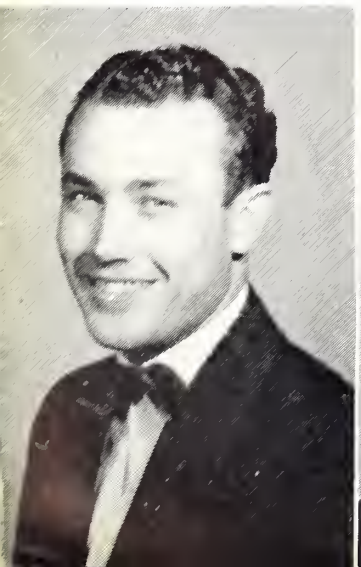

The Wo-He-Lo Business Staff

DAVIS GARY - - - - - - - - - *Associate Business Manager*

SAM HAILEY - - - - - - - - - *Associate Business Manager*

JOE FIELDS - - - - - - - - - - - - - - - *Assistant*

DOT SUMMERS - - - - - - - - - - - - - - *Secretary*

WHAT THE STAFF THINKS

The play is ended; the curtain falls. We have our memories of the back-stage work; you have the finished product. May it bring to you much pleasure.

The Glee Club

ALVIN GIBBS - - - - - - - - - - - - - - - *President*
MELVIN CRANE - - - - - - - - - - - - - - *Vice-President*
FRANCES BROOKS - - - - - - - - - - - *Secretary-Treasurer*
MISS MYRTLE MAULDIN - - - - - - - - - - - - *Director*

PURPOSE

The Glee Club gave its annual Christmas concert December 20. In cooperation with the Band, the club expects to visit some of the high schools in the district. The club will also give an Easter Cantata in some of the churches in the surrounding territory. Later, it will give a recital the first week in May in honor of National Music Week and will assist in the Commencement.

MEMBERS

NELDA JEAN JOHNSON
ALVIN GIBBS
HERD STONE
CARSON BOUNDS
FRANK BOWEN
JESSE MOSLEY
M. C. JONES
CLYDE MILLER
JUSTINE McCOOL
MELVIN CRANE
BILLIE WANSLEY
JACKIE McMULLAN
MARTIN TURNER
SUE TATUM
NINA HUNT
MARGARET BEERY
INEZ OGLETREE
RUBY HENDERSON
JEWEL RUTH HALE
RUE McKINNEY
DORA LOIS NORSWORTHY
SARAH YARBROUGH
FRANCES BROOKS
OPAL McMULLAN
ELIZABETH DUMAS
"CHICK" McDONALD
PAULINE HENLEY
MILDRED TUCKER
SARAH MING
DORIS SHUMAKER
HENRIETTA GEORGE
LOUISE HENDRIX
MAXINE BARNHILL

MEMBERS WHOSE PICTURES ARE NOT ON THE GROUP

TERRY CARLETON
LILLIAN HELLEN
WILLIE MARVIS McCRAW
JOYCE ROGERS
SARA WOODRUFF
EMOGENE BLOUNT
BERNICE CALDWELL
BERTELLE COGHLAN
DORIS GLAZE
DOROTHY KING
MERTICE WILSON
JACK GADDIS
JAMES GREENER
DAVE TINGLE

The Orchestra

MR. R. P. JAMES - - - - - - - - - - - - - - *Leader*

MARTIN TURNER - - - - - - - - - - - - - - *Pianist*

LOUIS "SIMP" WILKERSON - - - - - - - - - - - - *Drum*

JACKIE McMULLAN - - - - - - - - - - - - *2nd Trumpet*

REGINALD "CURLY" HUDSON - - - - - - - - - - *1st Trumpet*

JAMES BUCKNER - - - - - - - - - - - - - *Trombone*

JESSE MOSLEY - - - - - - - - - - - - - - - *Bass*

BILLIE "OOGIE" WANSLEY - - - - - - - - - - - *4th Sax*

CHARLES "KING" TOLBERT - - - - - - - - - - *2nd Sax*

JAMES "IKE" EICHELBERGER - - - - - - - - - - *1st Sax*

SAM HAILEY - - - - - - - - - - - - - - - *3rd Sax*

NOT ON THE PICTURE

ROBERT E. RICHARDSON - - - - - - - - - - - *Cornet*

PURPOSE

To promote musical education.

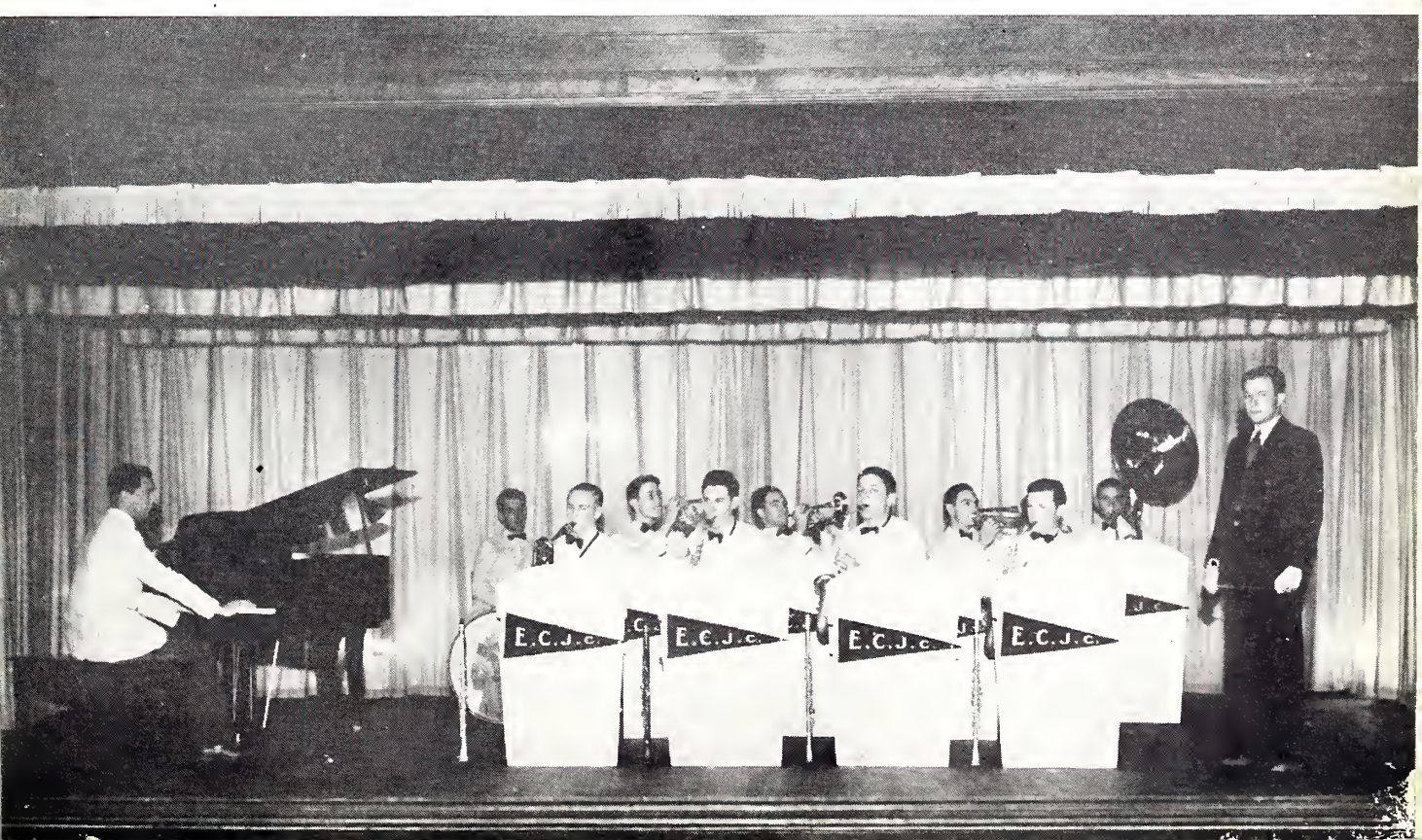

First Row: Phil Cunningham, Doris Glaze, Davis Gary, Alex Sidorik, Doris Wiggins, Wilmer Evans, Elizabeth Harris, Mildred Tucker, Frances Thomas, Pauline Henley, Alice Logan Holmes, Verell Mitchell, Frances Cleveland, Lillian Hellen, Sudie Frances Bell, Martin Turner, Rebecca Henry, Knox Ross.

Second Row: Dot Stribling, Johnny Williams, Ruby Henderson, Rachel Hillman, Shirley Slaughter, Helen Freeny, Henrietta George, Sam Hailey, Sarah Sturgeon, Mrs. Newsome, Rosa Elizabeth Bassett, Melba Wilkes.

Third Row: Bobby Jean Garrett, Bobbie McPhail, Vernon Sadler, Sue Tatum, Jewel Ruth Hale, Joyce Rogers, Terry Carleton, Viola Sturgeon, Alatha Chaney.

The Theatre Guild

First Semester	OFFICERS	*Second Semester*
SAM HAILEY	*President*	SAM HAILEY
SARAH STURGEON	*Vice-President*	DOT STRIBLING
JOYCE ROGERS	*Secretary-Treasurer*	DORIS GLAZE
REBECCA HENRY	*Reporter*	JOHNNY WILLIAMS
	Social Chairman	REBECCA HENRY

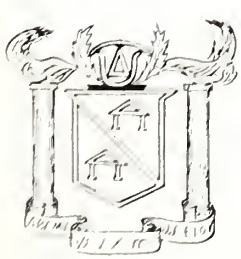

Delta Psi Omega

PLEDGES

Sarah Sturgeon, Viola Sturgeon, Phil Cunningham, Rebecca Henry, Frances Thomas, Sam Hailey, Joyce Rogers, Elizabeth Harris, Bobby McPhail, Vera Mitchell.

S2196

The Band

ECJC

MR. R. P. JAMES - - - - - - - - - - - - *Band Master*
MILDRED TUCKER - - - - - - - - - - - - *Drum Major*
BOBBIE JEAN GARRETTE - - - - - - - - - - - - *Majorette*
ALICE LOGAN HOLMES - - - - - - - - - - - - *Majorette*
GAYNELL HAYS - - - - - - - - - - - - - *Majorette*
JOE TODD - - - - - - - - - - - - - - - *Mascot*

Sergeants

JESSE MOSLEY - - - - - - - - - - - - - *Top Sergeant*
CHARLES TOLBERT - - - - - - - - - - - - *Music Sergeant*
BOBBY PEEBLES - - - - - - - - - - - - *Stand Sergeant*
JAMES EICHELBERGER - - - - - - - - - - - *Chair Sergeant*
LOUIS WILKERSON - - - - - - - - - - - *Uniform Sergeant*
JACK BLOUNT - - - - - - - - - - - - *Business Manager*

Corporals

BILLY WANSLEY
KATHERINE DENSON
RAY FOIL
JACKIE McMULLAN

1st Class Privates

HERD STONE
MAX JOHNSON
SAM HAILEY

Cornets

JACKIE McMULLAN
MAX JOHNSON
JACK BLOUNT
HAROLD McDONALD
ROBERT E. RICHARDSON
REGINALD HUDSON

Clarinets

CHARLES TOLBERT
BOBBIE JEAN GARRETTE
DORIS GLAZE
KATHERINE DENSON
JOHN L. JOHNSON
ZELLE ANDERSON
LOUIS MONROE

Oboes

LONNIE MAE FANCHER

Saxophones

JAMES EICHELBERGER
SAM HAILEY
INEZ CLAY
BILLIE WANSLEY

Horns

RAY FOIL
COLLINS COOPER
MARY BLOUNT

Baritones

BOBBY PEEBLES
HERD STONE

Trombones

CHARLES JORDAN
JAMES BUCKNER

Basses

JESSE MOSLEY
BOBBIE GORDON

Drums

LOUIS WILKERSON
BILL ROWEZEE
LELAND ATKINSON

Glockenspiel

EMOGENE BLOUNT

MEMBERS WHOSE PICTURES ARE NOT ON THE PICTURE

Clarinets

BILLY WELCH

Oboes

WILLIE MARVIS McCRAW

Trombones

JACK SHUMAKER

The Kaljyc-Peers

HULON WILLIAMS - - - *President* - - - QUIN WILLIAMS
FRANK BOWEN - - - *Vice-President* - - HULON WILLIAMS
QUIN WILLIAMS - - - *Secretary* - - - - J. D. GEORGE
J. D. GEORGE - - - - *Treasurer* - - - - DAVIS SCOTT
HELEN COBB - - - - *Reporter* - - - ISHAM JOHNSON
CRAWLEY ALFORD - - *Sergeant-at-Arms* - - - - - J. C. SMITH
MR. LEON EUBANKS - - - - *Critic*

PURPOSE

Founded in 1934-35 session to train young men of E. C. J. C. in debate, parliamentary law, and oratory; to develop knowledge of world affairs, literature, philosophy, science, and any other field of study that might be deemed worthy; and to engage in any further activities that might promote good fellowship among the members of the society.

MEMBERS

HULON WILLIAMS
WILMER EVANS
EUGENE CULPEPPER
PHIL CUNNINGHAM
FRANK BOWEN
CRAWLEY ALFORD
HERCIL BROWN
J. C. SMITH
QUIN WILLIAMS
MELVIN CRANE
HELEN COBB
JAMES PARKS
AUSTIN HOLLINGSWORTH
KNOX ROSS
DAVIS GARY
DAVIS SCOTT
ISHAM JOHNSON
STOWE BEAM
J. D. GEORGE
MARZETTE BECKHAM
ROBERT STROUD
SAM HAILEY
LEON EUBANKS
BOBBIE PEEBLES
J. W. PRICE
JACK JACKSON

MEMBERS WHOSE PICTURES ARE NOT ON THE GROUP

OLEN SMITH
LAVERNE THAMES
VERELL MITCHELL
JACK GADDIS
JAMES GODWIN
McCLAIN HATCH

The Debating Club

J. D. GEORGE - - - - - - - - - - - - - - *President*

WILMER P. EVANS - - - - - - - - - - - - - *Vice-President*

M. C. JONES - - - - - - - - - - - - - *Sec., Treas., Reporter*

ALICE LOGAN HOLMES - - - - - - - - - - *Sergeant-at-Arms*

MISS COATES - - - - - - - - - - - - - - - *Sponsor*

MR. WEBB - - - - - - - - - - - - - - - - *Sponsor*

PURPOSE

The purpose of this club is to train students in both debating and public speaking. The club, this year, has a team that won a bracket at the Southern State debating tournament and honors at the State finals.

MEMBERS

PHIL CUNNINGHAM
JOE FIELDS
M. C. JONES
WILMER EVANS
MARZINE DUETT
ALICE LOGAN HOLMES
J. D. GEORGE
HERCIL BROWN
ROBERT STROUD
JACK JACKSON

MEMBERS WHOSE PICTURES ARE NOT ON GROUP

ARMON HUNT
TERRY CARLTON
BRYAN MAY
FOREST BREAZEALE
FRANCES BROOKS
"CHICK" McDONALD
DORA LOIS NORSWORTHY
MARY PHILLIPS
JOHN HILL

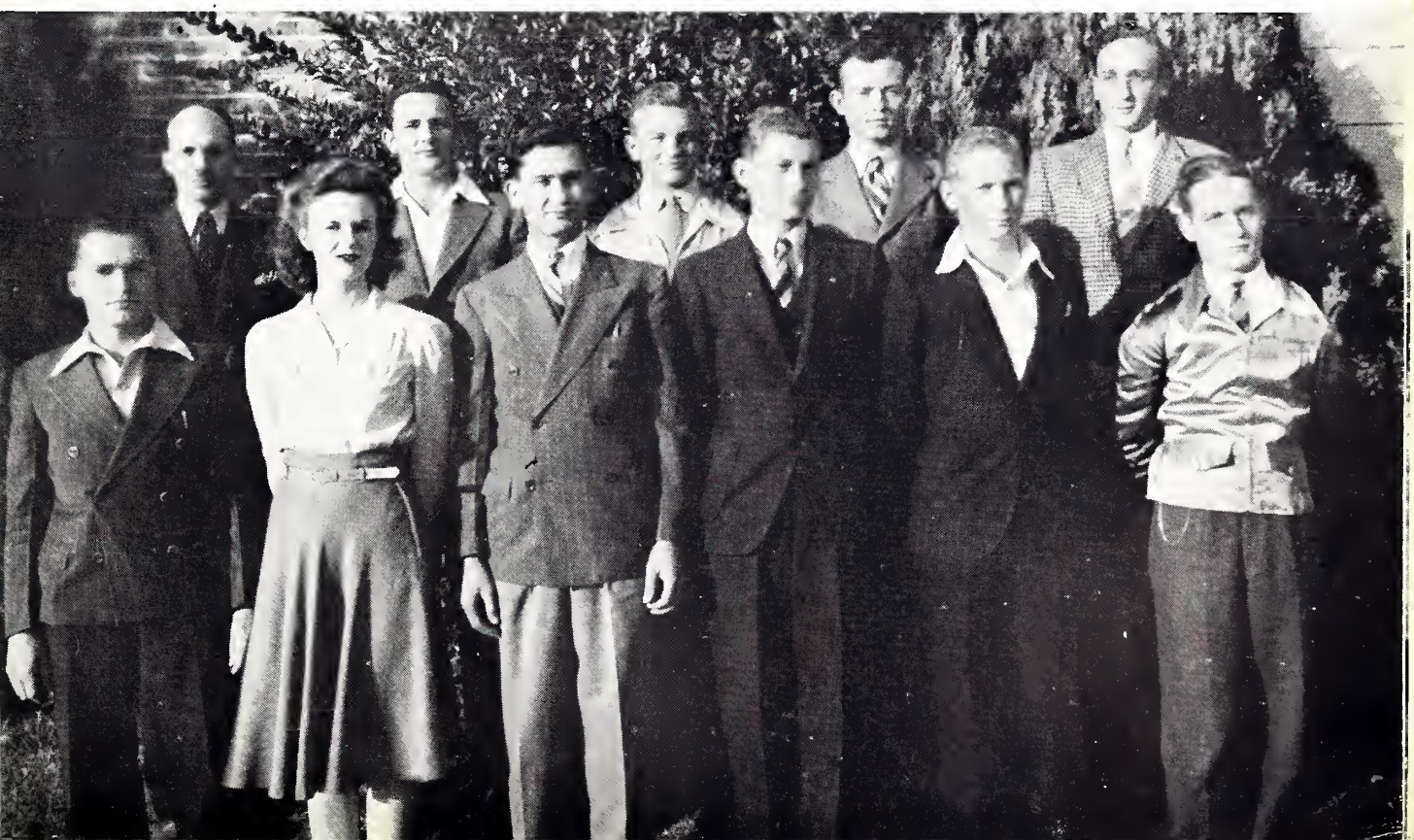

The International Relations Club

SUDIE FRANCES BELL - - - *President* - - - - REBECCA HENRY
LAMAR TRIPLETT - - - *1st Vice-President* - CLARICE SCARBOROUGH
DORIS WIGGINS - - - *2nd Vice-President* - - - - SUE TATUM
FRANCES CLEVELAND - - - *Secretary* - - - SUDIE FRANCES BELL
ELIZABETH HARRIS - - - - *Treasurer* - - - - - - - M. C. JONES
REBECCA HENRY - - - - *Reporter* - - - - ELIZABETH HARRIS
Sergeant-at-Arms - - - DORIS WIGGINS
MR. JOHN McCONAUGHY - - *Sponsor*

PURPOSE

The International Relations Club has for its main purpose the discussion of international affairs. The club has sponsored a carnival to make money to send delegates to the convention in the spring.

MEMBERS

JOYCE ROGERS
RUE McKINNEY
SUE TATUM
SUDIE FRANCES BELL
CHARLES TOLBERT
CLARICE SCARBOROUGH
FRANCES THOMAS
REBECCA HENRY
FRANCES CLEVELAND
ROSA ELIZABETH BASSETT
JAMES BOUTWELL
DORIS WIGGINS
ELIZABETH HARRIS
M. C. JONES
J. W. PRICE
TERRY CARLETON
HILDA GOLDEN
PAULINE MOORE

MEMBERS WHOSE PICTURES ARE NOT ON THE GROUP

LAMAR TRIPLETT
REBECCA HENRY

The Co-Ed Education Club

QUIN WILLIAMS - - - - - *President* - - - - - JEWEL GRAHAM
MARZETTE BECKUM - - *Vice-President* - - - FRANCES FULTON
KATHERINE GULLY - - - - *Secretary* - - - HENRIETTA GEORGE
MELBA WILKES - - - - - *Treasurer* - - - MARZETTE BECKUM
MILDRED HICKS - - - - - *Reporter* - - ELIZABETH CROTWELL
MR. J. W. EAKES - - - - - *Sponsor*
MRS. JANIE SULLIVAN - - - *Critic*

PURPOSE

The membership of the Co-Ed Education club is limited to fifty students whose chosen profession is teaching. The primary aim of the club is to instruct its members in democratic principles and to guide them toward social, professional and cultural advancement.

MEMBERS

JAMES BOUTWELL
VIRGINIA WADE
ELIZABETH CROTWELL
JOYCE MICHAEL
MAXINE BARNHILL
MARY FRANCES MITCHELL
EVELYN HILL
FLOIS THOMAS
ALTHA CHANEY
MELBA WILKES
MARZETTE BECKUM
JACK GRIFFIN
HERMAN RHODES
ERNESTINE SMITH
GERALDINE GILBERT
DIXIE SANDERS
PHOEBE WHITEHEAD
JEWEL GRAHAM
IMA JEWEL BISHOP
HENRIETTA GEORGE
INEZ OGLETREE
AUSTIN HOLLINGSWORTH
QUIN WILLIAMS
J. C. SMITH
KATHERINE GULLY
MATTIE LOU RIGBY
MILDRED HICKS
GENEVA MASSEY
DOROTHY PEARSON
NINA HUNT
EVELYN BOYDSTUN

MEMBERS WHOSE PICTURES ARE NOT ON THE GROUP

ALDENA ARINDER
MELBA CLEVELAND
BERTELLE COGHLAN
BONNIE LEE FULTON
FRANCES FULTON
IMOGENE HARRISON
INEZ MOODY
EVELYN REIS
RUTH TRIPLETT

The Home Economics Club

ELIZABETH DUMAS - - - - - - - - - - - - - - *President*
LILLIAN HELLEN - - - - - - - - - - - - - - *Vice-President*
NANNIE MAE HARBOUR - - - - - - - - - *Secretary-Treasurer*
BERNICE CALDWELL - - - - - - - - - - - - - *Reporter*
MRS. W. R. SULLIVAN - - - - - - - - - - - - - *Sponsor*

PURPOSE

The main purpose of the organization is to form a connecting link between the department and the home, to learn to use the tools and techniques of the profession, to gain poise and assurance in a variety of social situations, and to gain experience in legitimate means of raising money for the club. The theme of the club this year is *Etiquette*. Through the co-operation of the members of the club and the student body, the club has sponsored several chapel programs on this theme.

Color: *Red, white and blue.*
Flower: *Carnation.*
Motto: *"Today we follow; tomorrow we lead."*
Song: *"Happy Home-Eckers."*

MEMBERS

VERNAN SADLER	HILDA RUSSELL	TERRY CARLETON
BOBBIE McNEIL	ALDENA ARINDER	SULA MAE MAJURE
JOYCE MICHAEL	JOYCE GUNTER	IMOGENE HARRISON
BOBBIE McPHAIL	ARWYN DEES	HELEN FREENY
BERNICE CALDWELL	GLADYS NELSON	DENON HAYS
NANNIE MAE HARBOUR	DOROTHY STRIBLING	CHRISTINE SCOTT
ELIZABETH DUMAS	EVELYN HARRIS	EARLINE TURNER
LILLIAN HELLEN	VIRGINIA MICHAEL	MAUDEAN BASSETT
MAGGIE PEARL BAILEY	BERNICE ALEXANDER	ALICE WELCH
INUS EDWARDS	MELBA CLEVELAND	ANETTE WILLIS
FLOIS THOMAS	SARAH YARBROUGH	HILDA RAWSON

MEMBERS WHOSE PICTURES ARE NOT ON THE GROUP

MAXINE BARNHILL	LOUISE McKNIGHT	SHIRLEY SLAUGHTER
IMOGENE DALLAS	MAXINEE NELSON	SARA WOODRUFF
MARGIE McMAHAN	JARIE RHODES	

The Agriculture Club

MAURICE HARRISON - - - - - - - - - - - *President*
CRAWLEY ALFORD - - - - - - - - - - *Vice-President*
TELLY RAY WEAVER - - - - - - - *Secretary-Treasurer*
ISHAM JOHNSON - - - - - - - - - - - - - - - *Reporter*
R. N. FLINT - - - - - - - - - - - - - - - - - *Advisor*

PURPOSE

The purpose of this club is to broaden the outlook of every Agricultural student who attends this College on more recent agricultural problems and help them to solve the public problems that will come before them in their future work.

MEMBERS

WOODLEY GUNN
BILL JONES
ROBERT STROUD
DAVIS GARY
NELSON KENNEDY
ISHAM JOHNSON
McCLAIN HATCH
PRUITT LEE
JOE SUTTLE
CHARLES McMULLAN
JACK SHUMAKER
MARTICE OSBORN
CHARLES JORDAN
TELLY RAE WEAVER
MAURICE HARRISON
HUBERT CHRISTIAN
FREEMAN WALTMAN
CRAWLEY ALFORD
JUSTINE McCOOL
ARDEN BARNETT

MEMBERS WHOSE PICTURES ARE NOT ON THE GROUP

JACK GRIFFIN
DAVE TINGLE
NOWELL HAGGARD
TED McNEIL
TRACY ARINDER
BRYON MAY
JACK GADDIS
JIMMIE JOE THOMPSON
HUBERT CANNON
PRESTON GREER
MARION MONROE
RUDOLPH WIGGINS
ARMON HUNT

The "Y" Cabinet

OLEN SMITH - - - - - - - - - - - - - - - *President*
DORIS WIGGINS - - - - - - - - - - - - - *Vice-President*
SARAH YARBROUGH - - - - - - - - - *Secretary-Treasurer*
MRS. JANIE SULLIVAN - - - - - - - - - - - - *Sponsor*
PRESIDENT L. O. TODD - - - - - - - - - - - - *Sponsor*
MR. C. R. JOHNSON - - - - - - - - - - - - - *Sponsor*

PURPOSE

The "Y" Cabinet is composed of the presidents of all the religious organizations on the campus. It meets once a week to plan for the religious life and to discuss the needs and problems of the campus.

MEMBERS

FRANCES CLEVELAND
J. D. GEORGE
MARY PHILLIPS
WILMER EVANS
DORIS WIGGINS
SARAH STURGEON
VIOLA STURGEON
SARAH YARBROUGH

The "Y" Council

PRESIDENT L. O. TODD - - - - - - - - - - - *Sponsor*
MRS. JANIE SULLIVAN - - - - - - - - - - - - *Sponsor*
MR. C. R. JOHNSON - - - - - - - - - - - - - *Sponsor*

PURPOSE

The "Y" Council is composed of officers of all the religious organizations on the campus. These officers meet with the "Y" Cabinet twice a month; they have the same duties to perform.

MEMBERS

EARLINE TURNER
VIOLA STURGEON
OPAL McMULLAN
BOBBIE McPHAIL
SARAH STURGEON
BETH PERRY
MELBA WILKES
HERD STONE
KATHERINE GULLY
J. D. GEORGE
WILMER EVANS
FRANCES CLEVELAND
MARY BETH HUNTER
SARAH YARBROUGH
MARY PHILLIPS
DORIS WIGGINS
M. C. JONES
NINA HUNT
KATHERYN WELLS
CHARLES TOLBERT
DOROTHY STRIBLING
MELVIN CRANE
TELLY RAE WEAVER
QUIN WILLIAMS
HULON WILLIAMS

The Y. W. C. A.

OFFICERS

1st Semester		*2nd Semester*
VIOLA STURGEON	*President*	DOROTHY STRIBLING
MELBA WILKES	*Vice-President*	DORIS NOWELL
MARY BETH HUNTER	*Secretary-Treasurer*	MARY RUTH JOHNSON
NINA HUNT	*Reporter*	CHRISTINE SCOTT
MARY PHILLIPS	*Chorister*	SUE TATUM
DORA LOIS NORSWORTHY	*Pianist*	DORIS GLAZE
MRS. J. SULLIVAN	*Sponsor*	MRS. J. SULLIVAN
	Treasurer	INEZ OGLETREE

PURPOSE

The purpose of the Y. W. C. A. is to promote Christian living on the campus and to develop leaders. It sponsors charitable activities; such as, aiding the poor and sick of the community in which the school is located.

MEMBERS

VIOLA STURGEON	ROSA MAE UELTSCHEY	MARY PHILLIPS
DOROTHY KING	DOROTHY STRIBLING	IMOGENE HARRISON
FLOIS THOMAS	PAULINE MOORE	HILDA RUSSELL
EARLINE TURNER	SHIRLEY SLAUGHTER	ERNESTINE SMITH
LUVIE CARTER	RACHEL McDONALD	JEWEL GRAHAM
MARY RUTH JOHNSON	HILDA GOLDEN	CLARICE SCARBOROUGH
MAXINE BARNHILL	MARBETH GILBERT	TERRY CARLETON
DORIS NOWELL	PHOEBE WHITEHEAD	GERALDINE GILBERT
MARY FRANCES MITCHELL	EVELYN HILL	BERTELLE COGHLAN
DOROTHY NOWELL	MARY BETH HUNTER	ALICE WELCH
MYRTIS BURKES	VIRGINIA MICHAEL	NINA HUNT
ALTHA CHANEY	DIXIE SANDERS	SULA MAE MAJURE
EVELYN BOYDSTUN	HELEN FREENY	MELBA WILKES
INEZ OGLETREE	DORIS GLAZE	JOYCE MICHAEL

The Y. M. C. A.

OFFICERS

1st Semester		*2nd Semester*
WILMER EVANS	*President*	JAMES PARKS
MELVIN CRANE	*Vice-President*	EUGENE CULPEPPER
TELLY RAY WEAVER	*Secretary-Treasurer*	THEO BRELAND
LAMAR TRIPPLETT	*Reporter*	WOODLEY GUNN
MR. C. R. JOHNSON	*Sponsor*	MR. C. R. JOHNSON

PURPOSE

The purpose of this club is to develop Christian fellowship among the boys on the campus and to make more Christian leaders. The club will send delegates to the Mississippi Y. M. C. A. Conference this year. The club sponsors several welfare project programs throughout the year, and carries programs to various schools.

MEMBERS

JAMES BOUTWELL
AUBREY HARBOUR
WILMER EVANS
TELLY RAY WEAVER
CHARLES JORDAN
WOODLEY GUNN
KNOX ROSS
HERCIL BROWN
JOHN HILL
ARDEN BARNETT
NELSON KENNEDY
PAUL HOWLE
LEO TOMLIN
BRUNER FORD
HERMAN RHODES
QUIN WILLIAMS
MELVIN CRANE
WINFORD MOORE
EUGENE CULPEPPER
McCLAIN HATCH
MELVIN MATTHEWS
J. C. SMITH
CRAWLEY ALFORD
VERELL MITCHELL
ISHMAN JOHNSON
TRACY ARINDER
THEO BRELAND
JAMES PARKS

The Morning Watch

President - - - - - - - MARY PHILLIPS
1st Vice-President - - - LAMAR TRIPLETT
2nd Vice-President - - - VIOLA STURGEON
3rd Vice-President - - - CHARLES TOLBERT
Secretary - - - - - - KATHERINE GULLY
Reporter - - - - - - FRANCES THOMAS
Chorister - - - - - - LAVERNE THAMES
Pianist - - - - - DORA LOIS NORSWORTHY
Sponsor - - - - - - MRS. J. SULLIVAN

The Noon Day Prayer Service

President - - - - - - - OZELL HARDY
Vice-President - - - - - OPAL McMULLAN
Pianist - - - - - DORA LOIS NORSWORTHY
Chorister - - - - - - FRANCES BROOKS
Sponsor - - - - - - MRS. J. SULLIVAN

The Baptist Student Union

President - - - - - - SARAH STURGEON
1st Vice-President - - - - - HERD STONE
2nd Vice-President - - - LAMAR TRIPLETT
3rd Vice-President - - - FRANCES BROOKS
Secretary - - - - - - FRANCES THOMAS
Treasurer - - - - TELLY RAE WEAVER
Reporter - - - - - - - DORIS WIGGINS
Chorister - - - - - - LAVERNE THAMES
Pianist - - - - - - - VIOLA STURGEON
Faculty Advisor - - MRS. JANIE SULLIVAN
Pastor Advisor - - - - - C. B. HAMLETT, III

The Wesley Foundation

President - - - - - - - J. D. GEORGE
Vice-President - - - - QUIN WILLIAMS
Secretary-Treasurer - - KATHERINE GULLY
Sponsor - - - - MRS. W. W. NEWSOME
Sponsor - - REV. FEATHERSTUN VAUGHAN

Girls' Vesper

MRS. J. L. JACKSON - - - - - - - - - - - - - - - *Sponsor*
DORIS WIGGINS - - - - - - - - - - - - - - - *President*
FRANCES CLEVELAND - - - - - - - - - - - *Vice-President*
BOBBIE McPHAIL - - - - - - - - - - - *Secretary-Treasurer*
DOT STRIBLING - - - - - - - - - - - - - - *Reporter*
JEAN JOHNSON - - - - - - - - - - - - - - - *Pianist*
FRANCES BROOKS - - - - - - - - - - - - - - *Chorister*

PURPOSE

The Girls' Vesper is composed of all dormitory girls who wish to devote a few minutes at the close of each day to worship. This service is an inspiration to all who attend and does much toward promoting the good fellowship which prevails in the dormitory.

MEMBERS

MRS. J. L. JACKSON - - - - - - - - *Sponsor*

MELBA WILKES
CLARICE SCARBOROUGH
FLOIS THOMAS
PAULINE HENLEY
JOYCE ROGERS
JOYCE MICHAEL
MATTIE LOU RIGBY
MARY FRANCES MITCHELL
MAXINE BARNHILL
INEZ MOODY
RUE McKINNEY
ERNESTINE SMITH
SUE TATUM
SHIRLEY SLAUGHTER
DOROTHY NOWELL
DORIS NOWELL
MARY LOUISE BUTLER
BOBBIE McNEIL
INEZ CLAY
DELLA JEAN JOHNSON
EVELYN BOYDSTUN
ROSA MAE UELTSCHEY
FRANCES FULTON
MARGARET BEERY
MAVIS PICKLE
ALTHA CHANEY
BETH PERRY
FRANCES CLEVELAND
LUVIE CARTER
INUS EDWARDS
EVELYN HILL
LOLETA McBEATH
AUDINE McNAIR
LOUISE HENDRIX
PHOEBE WHITEHEAD
ELSIE VEAL
MARY BETH HUNTER
DIXIE SANDERS
MAZIE COOPER
VIRGINIA MICHAEL

MRS. JANIE SULLIVAN - - - - - - - *Sponsor*

DOROTHY PEARSON
AZELLE BUSBY
ROSA BASSETT
MARGIE McMAHAN
MARY PHILLIPS
FRANCES BROOKS
EARLINE TURNER
GERALDINE GILBERT
VIRGINIA TOWNSEND
BONNIE LEE FULTON
VIOLA STURGEON
SARAH STURGEON
ELIZABETH DUMAS
DENON HAYS
DORIS GLAZE
PAULINE DENSON
SARAH YARBROUGH
GRACE YOUNG
ALDINA ARINDER
ERNESTINE BRECKENRIDGE
IVA MAE LOGAN
ETTIE FRANCES CARTER
LORRAINE TURNER
SUDIE BELL
BOBBIE JEAN GARRETT
MARBETH GILBERT
JOHNNIE WILLIAMS
ELIZABETH HARRIS
REBECCA HENRY
DOROTHY STRIBLING
ELIZABETH CROTWELL
MAUDEAN BASSETT
DORIS WIGGINS
MARGARET COX
KATHERINE RUSSELL
ALICE WELCH
RACHEL McDONALD
BOBBIE McPHAIL
HILDA GOLDEN
BERNICE CALDWELL

Athletics

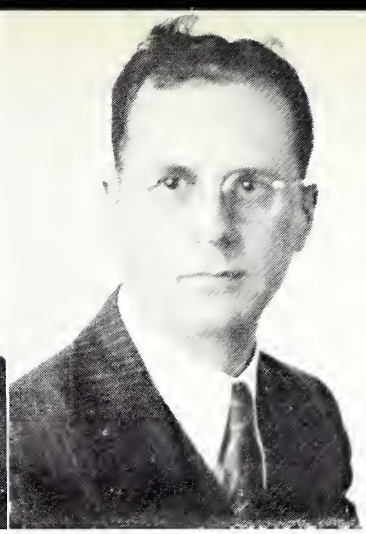

COACHES

"POLIE" SULLIVAN	Football, Boys' Basketball, Baseball
"CAP'N" WILSON	Athletic Director
"SNOOKUM" CROSS	High School Basketball
ELISE McCALLUM	Tennis, Girls' Basketball

One of the most important factors in developing the character of the students of E. C. J. C. is the well-rounded athletic program. We wish to take this opportunity to express our gratitude and appreciation to our coaches for their able guidance in making this program a success.

MANAGERS

OZELLE HARDY	Football Squad Manager
JEWEL GRAHAM	Girls' Basketball Manager
"DUB" HARDY	Boys' Basketball Squad Manager

To those who were instrumental both in helping our teams to heights of victory and in keeping alive enthusiasm in hours of darkest defeat, we give our thanks to our able managers for their untiring efforts during the past season.

CHEERLEADERS—Left to Right: Marjorie McMahen, Francis Thomas, Sudie Frances Bell, Head Cheerleader; Joe Fields, Melba Wilkes, Dorothy Nowell, Doris Nowell.

Co-Captain
RALPH EMERSON

Captain
OLEN SMITH

Football Queens
PAULINE HENLEY
BOBBIE McNEIL

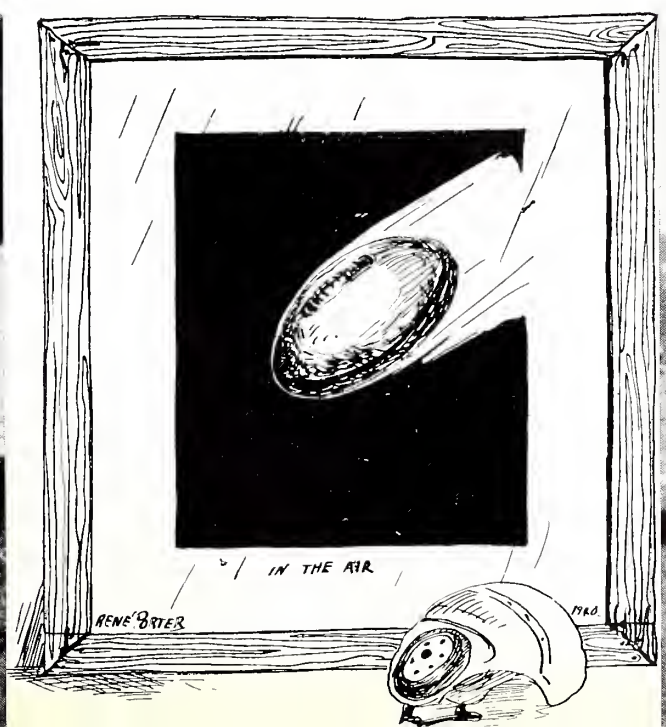

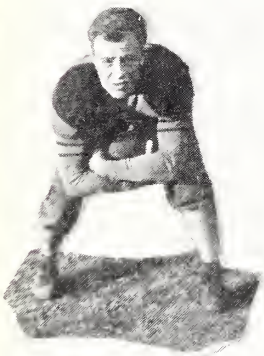

Football

ALFORD - - - - - - *Back*

BROWN - - - - - - *Guard*

CARRAZO - - - - - - *Back*

DEE - - - - - - - - *Back*

DENNIS - - - - - - *Tackle*

DEMENT - - - - - - - *Back*

EMERSON - - - - - - *Back*

GOWAN - - - - - - - *Back*

Players

HAWKINS - - - - - *Center*

HENDRIX - - - - - - - *End*

KATRISHEN - - - - *Tackle*

LANGFORD - - - - - *Back*

LATHAM - - - - - - *Back*

McGAUGH - - - - - - *Back*

ROSS - - - - - - - - *Back*

SHUMAKER - - - - - - *End*

Football Players

SIDORIK - - - - - - *Tackle*

SIEGAL - - - - - - - - *End*

SMITH, OLEN - - - - - *End*

SIMS - - - - - - - - *Center*

SMITH, PHILIP - - - *Tackle*

THOMPSON - - - - - *Guard*

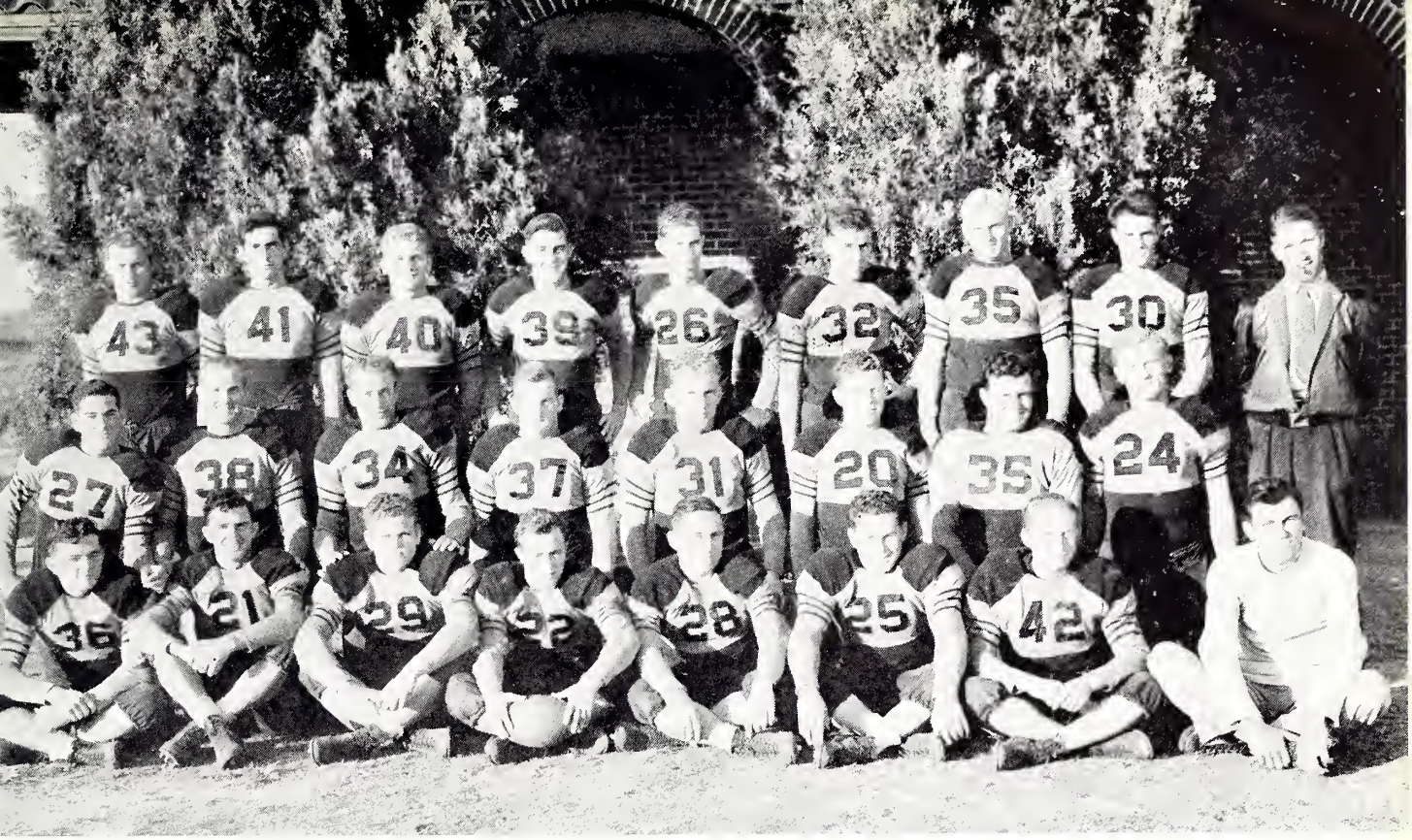

The Squad

FRONT ROW:

KNOX ROSS - - - - - - - - Back
JACK SHUMAKER - - - - - - End
ROBERT DEMENT - - - - - - Back
FALCO CARRAZO - - - - - - Back
AUSTIN GOWAN - - - - - - Back
BENNETT ALFORD - - - - - Back
JACK LANGFORD - - - - - - Back
OZELLE HARDY - - - - Manager

SECOND ROW:

JACK LOTT - - - - - - - - Guard
RALPH EMERSON - - - - - - Back
OLEN SMITH - - - - - - - - End
JOE LATHAM - - - - - - - Back
RALPH BROWN - - - - - Guard
JOHN HAWKINS - - - - - Center
BERT THOMPSON - - - - Guard
FRANK DENNIS - - - - - Tackle

THIRD ROW:

ALEXANDER SIDORIK - - Tackle
HARVEY SIEGAL - - - - - End
WILLIAM KATRISHEN - - Tackle
BEN DEE - - - - - - - - - Back
WILLIAM SIMS - - - - - Center
PHILIP SMITH - - - - - Tackle
JOE HENDRIX - - - - - - End
H. G. McGAUGH - - - - - Back
"POLIE" SULLIVAN - - - Coach

FOOTBALL SCHEDULE

September—

14 Decatur - - - - - - - - - - - - - - - L. S. U. Freshmen
20 Decatur - - - - - - - - - - - - - - - Moorhead

October—

4 Decatur - - - - - - - - - - - - - - - Wesson
11 Decatur - - - - - - - - - - - - - - - Poplarville
25 Decatur - - - - - - - - - - - - - - - Raymond

November—

2 Decatur - - - - - - - - - - - - - - - Summit
8 Decatur - - - - - - - - - - - - - - - Ellisville
15 Decatur - - - - - - - - - - - - - - - Scooba
30 Decatur - - - - - - - - - - - - - - - North East Center

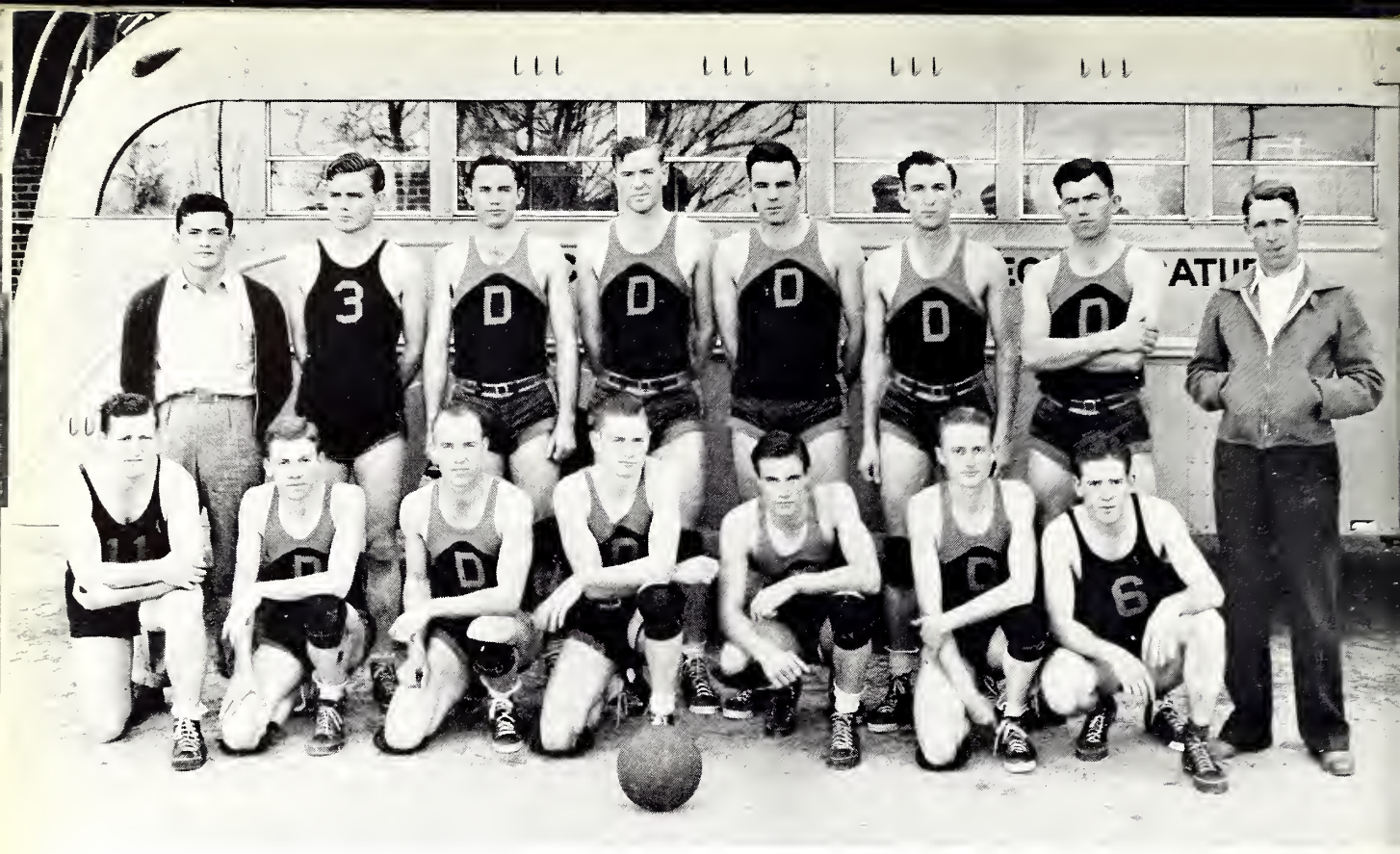

Boys Basketball

Reading Left to Right:

BILL ENIS - - - - - - - - Guard
VANCE BOYLES - - - - Forward
RAYFORD BRASHER - - - Forward
NORWOOD JONES - - - - Forward
H. G. McGAUGH - - - - - Guard
MELVIN CRANE - - - - Forward
JOHN CLARK - - - - - Forward

2nd Row:

KNOX ROSS - - - - - Manager
FREEMAN WALTMAN - - - - Guard
HOUSTON SHIRLEY - - - - Guard
FOCH HARPOLE - - - - - Center
HUBERT CHRISTIAN - - - - Center
MAURICE HARRISON - - - - Guard
OZELLE HARDY - - - - - Guard
"POLIE" SULLIVAN - - - - Coach

SCHEDULE AND SCORES

January—				
10	Decatur	53	Scooba	45
11	Decatur	39	Wood Junior	20
	Decatur	35	Moorhead	56
	Decatur	33	Moorhead	44
28	Decatur	39	Poplarville	36
29	Decatur	30	Poplarville	27
	Decatur	38	Copiah-Lincoln	39
February—				
1	Decatur	40	Raymond	37
4	Decatur	50	Wood Junior	35
7	Decatur	46	Ellisville	61
8	Decatur	52	Ellisville	69
11	Decatur	41	Scooba	45
14	Decatur	45	Moorhead	49
15	Decatur	50	Moorhead	57
18	Decatur	43	Raymond	36
21	Decatur	43	Ellisville	51
22	Decatur	46	Wesson	33

Reads left to right "Individual"

BOYLES - - - - - Forward

BRASHER - - - - - Forward

CRANE - - - - - - Forward

CHRISTIAN - - - - Center

HARDY - - - - - - Guard

HARPOLE - - - - - Center

HARRISON - - - - - Guard

JONES - - - - - - Forward

McGAUGH - - - - - Guard

SHIRLEY - - - - - - Guard

ROSS - - - - - - Manager

Girls Basketball Squad

OGLETREE	Guard
MICHAEL	Forward
MOODY	Forward
COX	Forward
FULTON	Guard
BASSETT	Guard
McCALLUM	Coach
CROTWELL	Guard
REIS	Forward
CULPEPPER	Forward
YOUNG	Guard
ADAMS	Forward
BRECKENRIDGE	Guard
GRAHAM	Manager

Joyce Adams - - - - *Forward*

Maudean Bassett - - - *Guard*

Ernestine Breckenridge - *Guard*

Margaret Cox - - - - *Forward*

Elizabeth Crotwell - - *Guard*

Erma Culpepper - - *Forward*

Bonnie Lee Fulton - - *Guard*

Inez Ogletree - - - - *Guard*

Joyce Michael - - - *Forward*

Sarah Ming - - - - - *Guard*

Inez Moody - - - - *Forward*

Evelyn Reis - - - - *Forward*

Grace Young - - - - *Guard*

Tennis

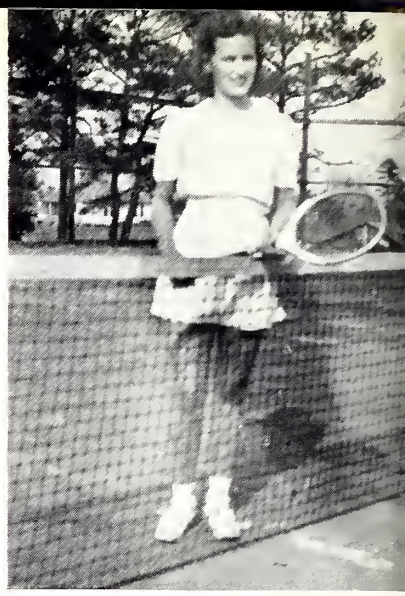

Single:

SUDIE FRANCES BELL

Doubles:

ELIZABETH CROTWELL
FRANCES RICHIE

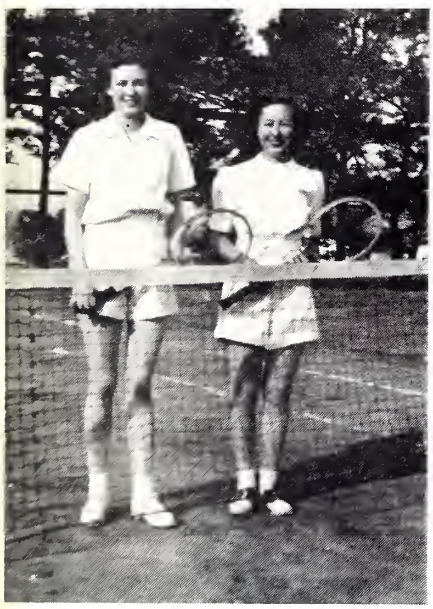

Left to Right:

SUDIE FRANCES BELL, ELIZABETH CROTWELL, DORIS GLAZE, FRANCES RICHIE, TERRY CARLETON.

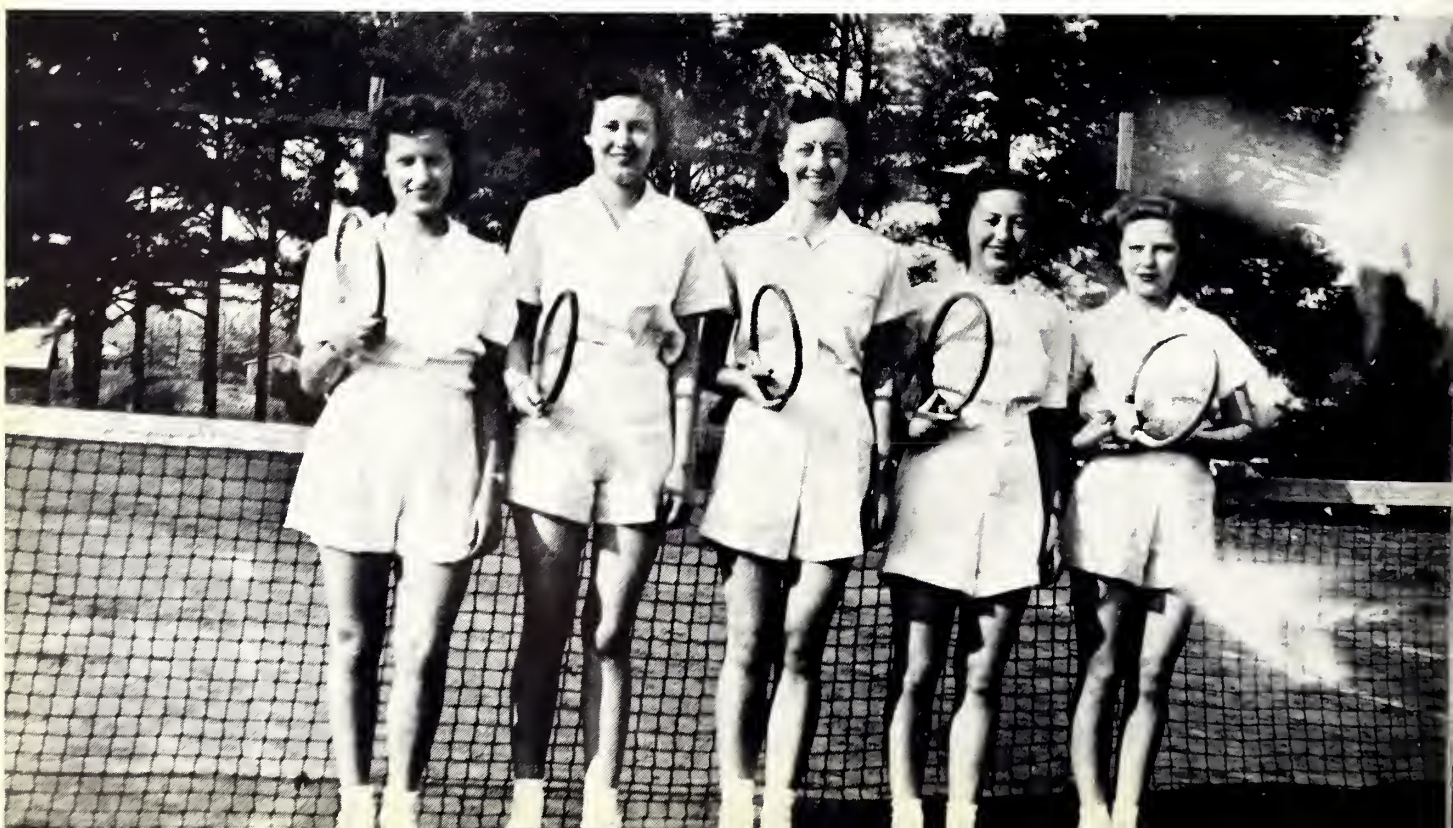

Snap Shots

The Kick-off!

Their Highnesses

Time out

Hitting the Line

Flag day ·

The toss-up

Three Salutes

No. 41

Everybody ready?

Snap Shots

1. Hold that line!

2. Come on Gang!

3. Sig-nals-hep!

4. Orders from the bench

5. Ready for Action

6. Meet the Queens

7. No. 46

8. Waltz Tempo

9. All's quiet on western front

10. Let's go!

11. You name it

OH, IF I WERE ONLY A GLOVE UPON THAT HAND,
THAT I MIGHT TOUCH THAT CHEEK!

Campusology

AIN'T LOV

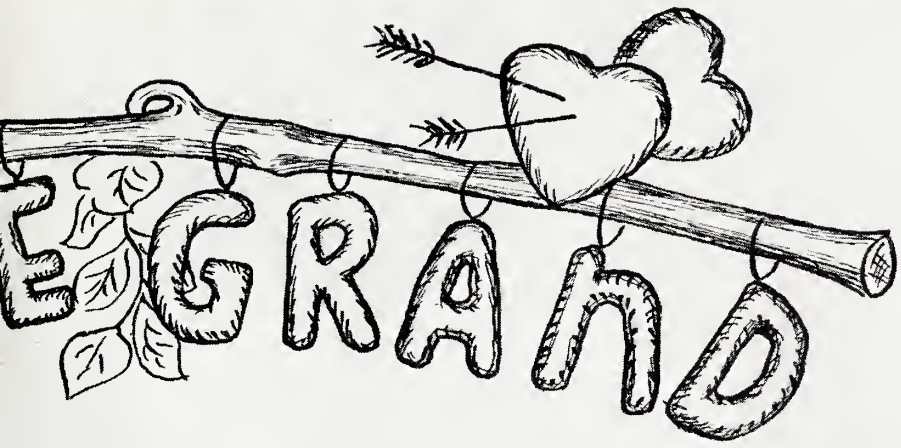
EGRAD

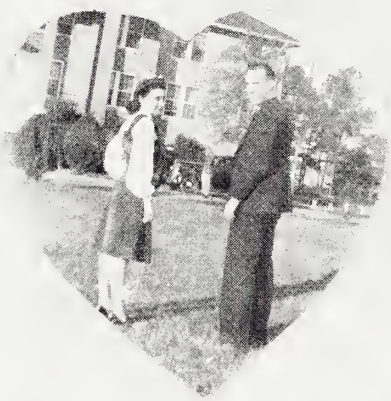

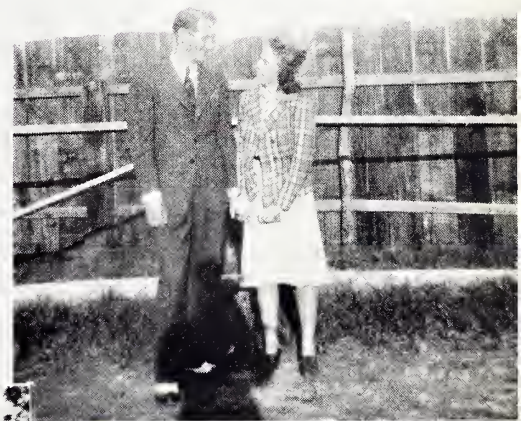

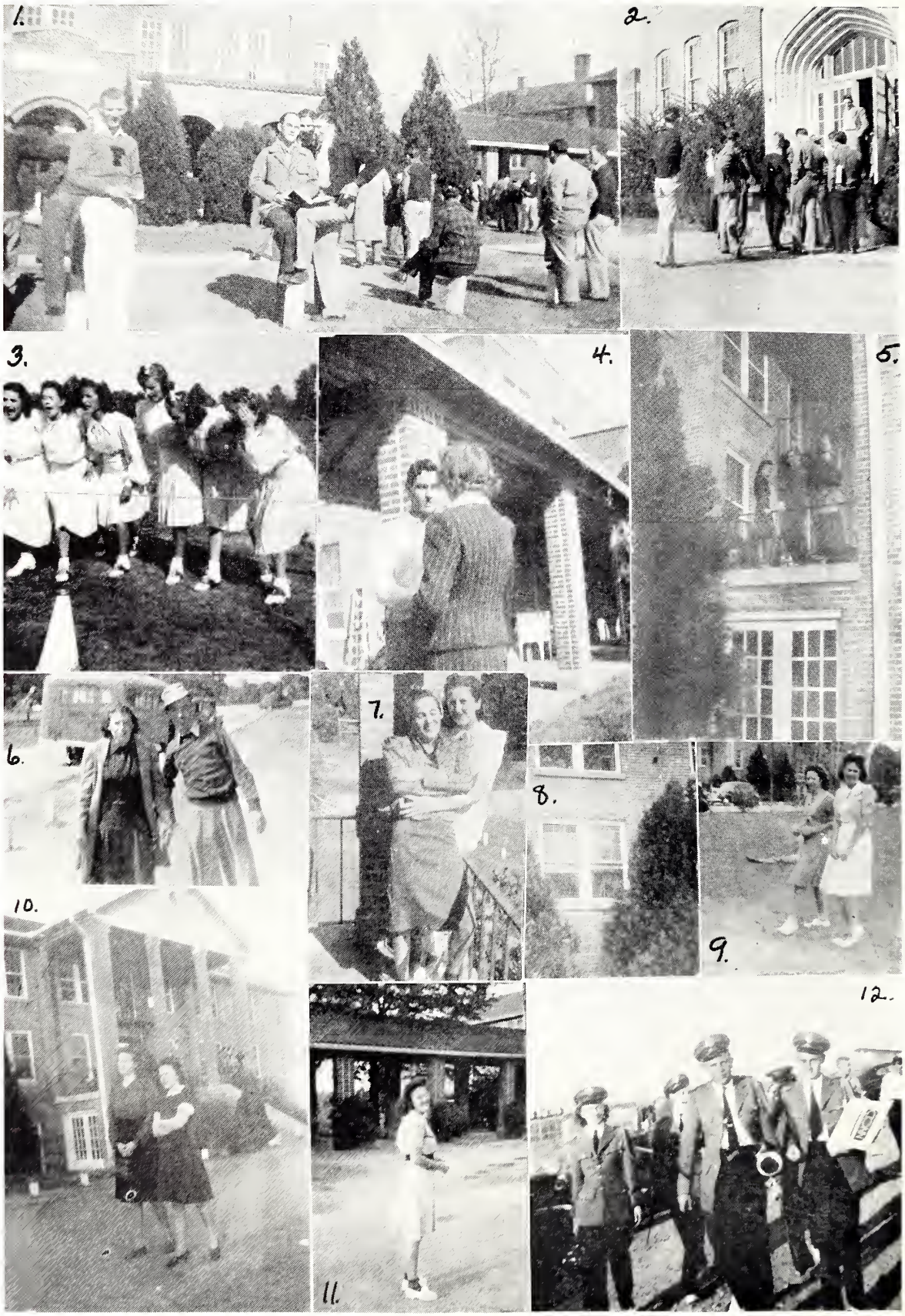
1.
2.
3.
4.
5.
6.
7.
8.
9.
10.
11.
12.

1.

2.

3.

4.

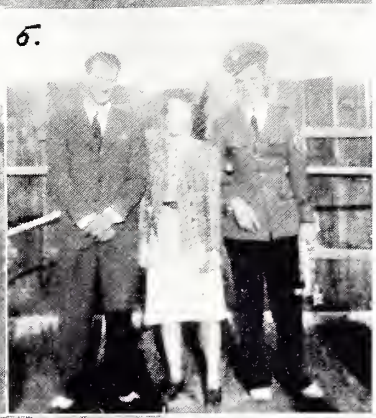
5.

6.

7.

8.

9.

10.

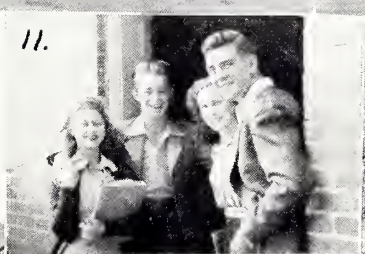
11.

12.

Civil Aeronautics Association

DAVIS SCOTT
CARSON BOUNDS
MR. FELKENSTEIN
Ground Instructor
FRANCES THOMAS
JOE ROACH
TELLY RAY WEAVER
SAM HAILEY
DON S. PORTER
Flight Instructor
MARTICE OSBORN

STOWE BEAM
FLOYD ROBERTSON
ELEY MILLER
MAUDEAN BASSETT
DELANE HARDY
WILLIAM HAGGARD
DAVE TINGLE
WILLIAM ARMON JONES
RICHARD RIDDELL MOSLEY
WEBB PRUIT LEE
FRANK EDMONDS

National Guard

OLEN SMITH
JOHN HAWKINS
JACK LANGFORD
LAMAR TRIPLETT
WILLIAM SIMS
CLYDE MYATT
BRENNAN MILLER
HENRY CLAY WOOD
CHARLES JOHNSON
LA VERNE THAMES
OTHO DICKINSON
BILL PARKES
BEN DEE
HUGH NEWSOME

We wish to use this space to express our sincere gratitude to the business firms who, through their advertisements, made possible the publication of this '41 WO-HE-LO; to Mrs. Newsome, our sponsor, whose gracious and untiring assistance was indispensable ;to Mr. C. F. DeMulder, of Meridian, for his fine photographic work; to Mr. L. E. Lowe, of the Mississippi Engraving Company, for his suggestions and for the engravings; to Mr. Durant Finley, of the Tucker Printing House, for the printing; and to the faculty and entire student body who have shown such a fine spirit of co-operation.

Briefly — but sincerely — we thank you.

THE ANNUAL STAFF

HAMILL DRUG STORE

"The Students' Friend"

We Specialize In

DRUGS—SCHOOL SUPPLIES—SCHOOL BOOKS
HUNDREDS OF NEEDS FOR THE
COLLEGE STUDENT

Exclusive Agents For

SENTINEL RADIOS
DOROTHY PERKINS COSMETICS
PENSLAR PRODUCTS

We Feature—

BROOKSHIRE'S ALL CREAM ICE CREAM
"There's No Better Made."

"MAKE OUR STORE YOUR STORE"

Telephone 24 **Decatur, Miss.**

"ONE OF THE SOUTH'S GREAT STORES"

Throughout the years since Loeb's was founded . . . over 55 years ago . . . we have continuously searched for new and better ways to serve you . . . our customers!

Proof of the fact that you appreciate this desire to serve is found in the steady growth of Alex Loeb, Inc. . . . . growing larger with each passing year . . . but still retaining a friendly, neighborly interest in the problems of our friends!

May we have the pleasure of serving you in our many, modern departments?

- **Men's Clothing**
- **Men's Furnishings**
- **Boy's Clothing and Furnishings**
- **Ladies Accessories**
- **Men, Women and Boys Shoes**
- **Athletic Equipment**

ALEX LOEB, Inc.

"One of the South's Great Stores"

MERIDIAN, MISS.

MODERN TYPE FACES

WIDE SELECTION OF PAPER STOCKS AND

LAYOUT SUGGESTIONS

PROMPT WORK — REASONABLE PRICES

PRINTING — PUBLISHING

OFFICE SUPPLIES

"Serving Newton County for Forty Years"

THE NEWTON RECORD

Telephone 19

EAST CHURCH STREET NEWTON, MISSISSIPPI

COMPLIMENTS

of

BUCKLEY BROTHERS

WHOLESALE GROCERS

Telephone 17

NEWTON MISSISSIPPI

E.C.C.C.
BURTON LIBRARY

PEOPLES BANK OF UNION

"Safety First"

UNION and DECATUR, MISSISSIPPI

Member

Federal Deposit Insurance Corporation

COMPLIMENTS

of

HARDIN'S BAKERY

BAKERS OF

BUTTER-KRUST BREAD

A Mississippi Institution

MERIDIAN MISSISSIPPI

THREE DEPENDABLE SOURCES
Essential to
HEALTH and HAPPINESS

RELIGION—for spiritual growth
EDUCATION—for intellectual and cultural growth
FOOD—for physical growth

The first is supplied by the Church;
The second by E. C. J. C.;
For the best in food—

THE COLE BROS. CO.

WHOLESALE GROCERS

PHILADELPHIA **MISSISSIPPI**

E. S. Cole W. D. Cole W. F. Cole M. A. Cole

COMPLIMENTS

of

ROSENBAUM-ROBINSON

MERIDIAN **MISSISSIPPI**

R. M. HENDRICKS

MANUFACTURER OF ACADEMIC CAPS AND GOWNS

STATE REPRESENTATIVE OF

HERFF JONES JEWELRY COMPANY

JACKSON **MISSISSIPPI**

Select— ***SMITH'S***

HOLSUM

BREAD

For Better Flavor—

For More Abundant Food Energy

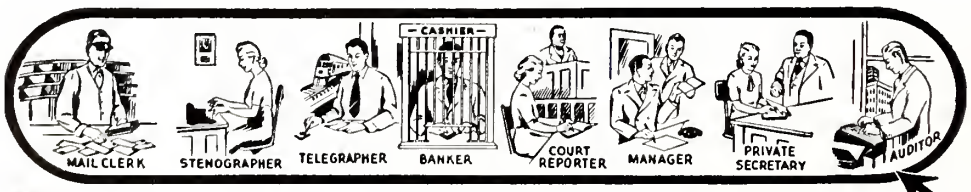

The School that places Students *"No Position, No Pay"*

CHILLICOTHE BUSINESS COLLEGE
CHILLICOTHE, MO.

THESE EIGHT BUILDINGS COMPRISE THE LARGEST BUSINESS COLLEGE PLANT IN AMERICA

SHEAFFER PENS **SCHOOL SUPPLIES**

TRADE AND SAVE AT THE

REXALL DRUG STORE

Your Prescriptions Carefully Compounded by a Registered Pharmacist

DECATUR, MISSISSIPPI

FREEZER-FRESH ICE CREAM **CARA NOME COSMETICS**

COMPLIMENTS

of

J. A. RUSSELL & SONS

WHOLESALE GROCERS

PHILADELPHIA MISSISSIPPI

Congratulations . . . CLASS OF 1941

This Agency is Always Interested in Young People and We Are Always Happy to See Them Succeed.

R. L. GOODWIN, Agent

FOREST, MISSISSIPPI

"IF IT'S WORTH ANYTHING—HAVE IT INSURED"

COMPLIMENTS

of

BRILLIANT COAL COMPANY

BIRMINGHAM, ALABAMA

THIS SPACE IS DEDICATED
to
THE ANNUAL STAFF
by
DE MULDER'S STUDIO
MERIDIAN, MISSISSIPPI

COMPLIMENTS
of
Marks - Rothenberg Company
Meridian Mississippi

COMPLIMENTS
of
COMPRESS OF UNION
A Home Industry That Rejoices in the Success of Every Newton County Enterprise
UNION MISSISSIPPI

COMPLIMENTS
of
A. J. WILLIAMS
STANDARD OIL AGENT
Philadelphia Mississippi

COMPLIMENTS
of
JITNEY-JUNGLE
Decatur, Mississippi

Newton County Bank
Member of
Federal Deposit Insurance Corp.
Newton, Mississippi

Eat At—
WEIDMANN'S
Since 1870
Meridian Mississippi

EAT

BROOKSHIRE'S
ICE CREAM

"A Real Health Food"

Meridian Mississippi

TROY LAUNDRY

CERTIFIED
FUR STORAGE

Meridian Mississippi

Compliments of

Philadelphia
Insurance Company

F. L. Grubbs, Mgr.

"The Agency of
Personal Service"

Philadelphia Mississippi

CONGRATULATIONS AND BEST
WISHES FROM YOUR FRIENDS

Luke & Company, Inc.

Wholesale Grocers

Union Mississippi

Pause . . . Drink Coca-Cola

NEWTON COCA-COLA
BOTTLING CO.

Newton Mississippi

COMPLIMENTS

of

NEWTON OIL MILL

NEWTON, MISSISSIPPI

COMPLIMENTS

of

A. J. LYON COMPANY

WHOLESALE GROCERS

MERIDIAN MISSISSIPPI

COMPLIMENTS

of

THE ROYAL TYPEWRITER COMPANY

SERVICE SUPPLIES

MERIDIAN MISSISSIPPI

Congratulations—East Central Junior College

A Good School in a Good Part of a Good State

UNION REALTY AND INSURANCE AGENCY

R. G. BEEVERS, Secretary-Manager

UNION MISSISSIPPI

MERCURY 8

FORD LINCOLN ZEPHYR V-12

CARAWAY MOTOR CO.

Union Mississippi

EMMONS BROTHERS

Manufacturers of All Grades of

Mattresses and Bed Springs

JOBBERS OF STAPLE FURNITURE

Phone No. 19

Meridian **Mississippi**

COMPLIMENTS

of

F. A. HULETT & SON

FURNITURE STORE

MERIDIAN **MISSISSIPPI**

MERIDIAN **MISSISSIPPI**

Sinclair Refining Co.

R. W. CARLETON, Agent

Phone 66 and 36

H. C. GASOLINE — PEN and OPOLINE MOTOR OIL

UNION **MISSISSIPPI**

Leake County Insurance Agency

CARTHAGE, MISSISSIPPI

Office in Court House

MABLE DAVIS, Manager

All Forms of Insurance

Thrash's Funeral Home

AMBULANCE

Phone 190

"PERSONAL SERVICE"

Newton **Mississippi**

White & Turner Motors

Chrysler and Plymouth

General Motors Trucks

UNION **MISSISSIPPI**

COMPLIMENTS

of

W. L. McMULLAN

Insurance Agency

Newton Mississippi

J. T. Buntyn Motor Co.

CHEVROLET

SALES SERVICE

UNION, MISSISSIPPI

COMPLIMENTS

of

Louisville Wholesale Company

Louisville, Mississippi

GAINES'

DRY GOODS

SHOES—CLOTHING

Decatur, Mississippi

PHILLIP'S CAFE

(Across from West Door of Courthouse)

We Serve Delicious Foods

DECATUR, MISSISSIPPI

COMPLIMENTS

of

J. A. GRAHAM

BARBER SHOP AND POOL HALL

DECATUR MISSISSIPPI

LET US DO YOUR DIRTY WORK

Johnson's Cleaners

Good Work

Reasonable Prices

DECATUR MISSISSIPPI

Newton Insurance Agency, Inc.

"The Oldest Insurance Agency in Newton County"

MRS. L. E. WILSON, Manager

NEWTON, MISS.

Thrash Bldg. Phone 105

COMPLIMENTS

of

Merchant's Specialty Company

MERIDIAN MISSISSIPPI

COMPLIMENTS

of

CRAWFORD'S

5c TO $1 STORE

DECATUR MISSISSIPPI

WHEN YOU THINK OF THAT SUIT,

THINK OF

$16.50 $19.50

SCHWOBILT CLOTHES

2120 5th Street

MERIDIAN MISSISSIPPI

MISSISSIPPI STATE COLLEGE

Offers Courses of Study That Lead to The Bachelor of Science Degree in the Schools of

AGRICULTURE - ENGINEERING - EDUCATION - BUSINESS - SCIENCE

For detailed information write to:

Registrar
State College, Miss.

Dr. G. D. Humphrey, President Dr. W. F. Hand, Vice-President

JOBS FOR GRADUATES

Recent weeks have brought a record-breaking demand for our graduates, indicating 3,000 openings this year through our eight South-wide Placement Departments. Get catalog M.

Draughon's BUSINESS COLLEGE

JACKSON, MISSISSIPPI

502½ E. Capitol

W. A. DAVISON HARDWARE CO.

Carries

"THE FARMERS' NEEDS"

DECATUR MISSISSIPPI

KEY BROS. FLYING SERVICE

MERIDIAN MISSISSIPPI

AIRCRAFT SALES AND SERVICE

CHARTER TRIPS

SIGHT-SEEING FLIGHTS

AERIAL AMBULANCE

STUDENT INSTRUCTION

AERIAL PHOTOGRAPHY

AIRCRAFT REPAIRS

TUCKER PRINTING HOUSE ——— JACKSON, MISSISSIPPI

"Annual specialists for over twenty years"

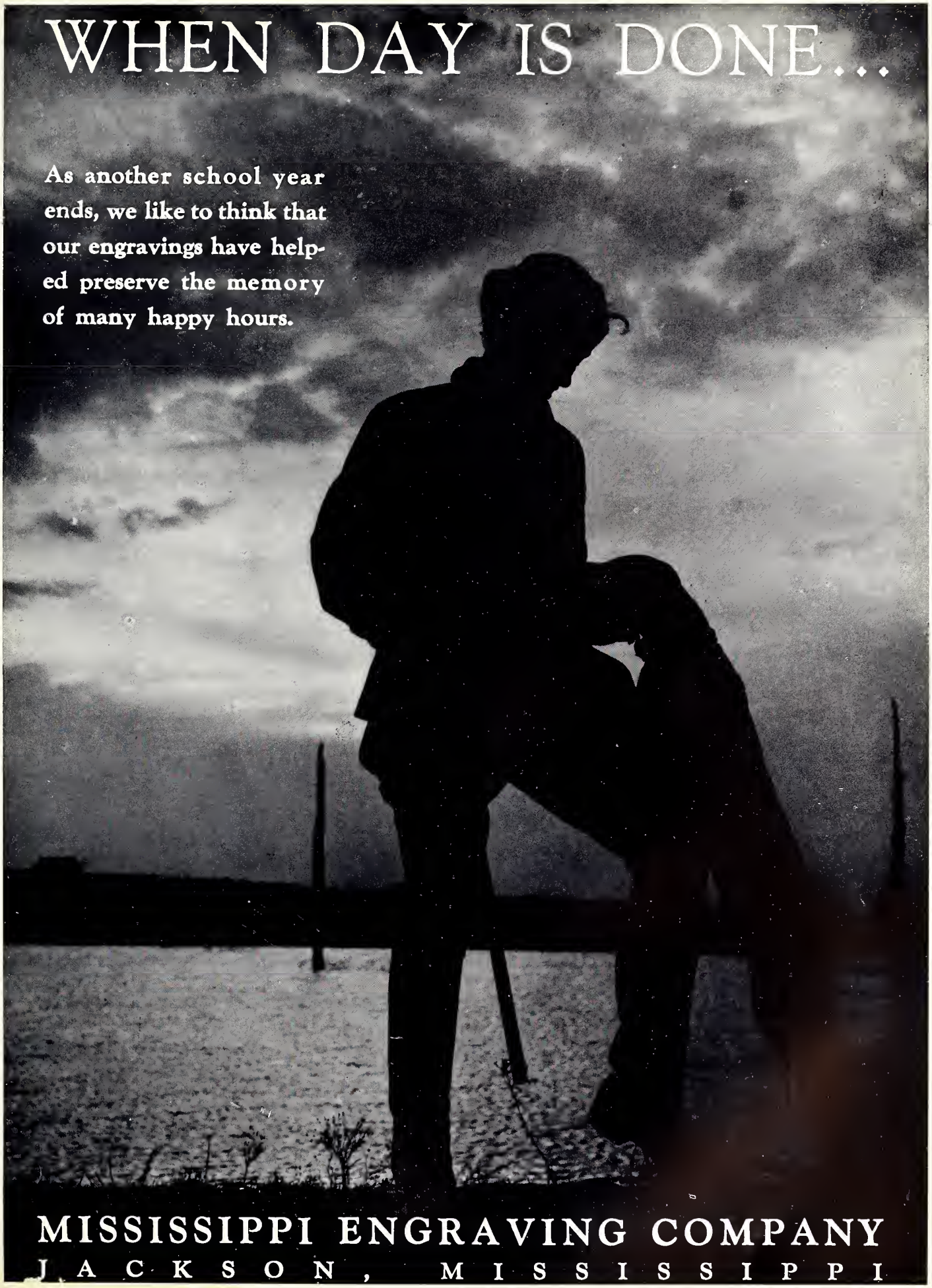
WHEN DAY IS DONE...
As another school year ends, we like to think that our engravings have helped preserve the memory of many happy hours.
MISSISSIPPI ENGRAVING COMPANY
JACKSON, MISSISSIPPI

RENE' PORTER
1901

AUTOGRAPHS

AUTOGRAPHS

S2196

MR
Wollett
1941
C.3

E.C.C.
BURTON LIBRARY

BURTON LIBRARY / ECCC
5 0745 01011867 6